AUTHENTICATED
U.S. GOVERNMENT
INFORMATION
GPO

CODE OF FEDERAL REGULATIONS

LSA

List of CFR Sections Affected

September 2012

Title 1–16
Changes January 3, 2012
through September 28, 2012

Title 17–27
Changes April 2, 2012
through September 28, 2012

Title 28–41
Changes July 2, 2012
through September 28, 2012

Title 42–50
Changes October 3, 2011
through September 28, 2012

LSA—LIST OF CFR SECTIONS AFFECTED

The LSA (List of CFR Sections Affected) is a monthly publication designed to lead users of the Code of Federal Regulations (CFR) to amendatory actions published in the Federal Register (FR). It should be shelved with current CFR volumes. Entries are by CFR title, chapter, part, and section. Proposed rules are listed at the end of appropriate titles.

HOW TO USE THIS FINDING AID

The CFR is revised annually according to the following schedule:

Titles 1–16—as of Jan. 1
17–27—as of April 1
28–41—as of July 1
42–50—as of Oct. 1

To bring these regulations up to date, consult the most recent LSA for any changes, additions, or removals published after the revision date of the volume you are using. Then check the CUMULATIVE LIST OF PARTS AFFECTED appearing in the Reader Aids of the latest Federal Register for less detailed but timely changes published after the final date included in this publication.

The page numbers listed to the right of each LSA entry indicate where the specific amendments begin in the Federal Register. **Boldface** page numbers under a particular title indicate that the page numbers span 2 years. **Boldface** is used to distinguish the previous year from the current year.

Cite a page reference from this publication using the volume number (76 FR for 2011, 77 FR for 2012) and the page number. Example: 24727 in bold cite as 76 FR 24727. For your convenience, the volume number has been included in the Table of Federal Register Issue Pages and Dates.

ISSUES TO BE SAVED

There is no single annual issue of the LSA. Four ANNUAL ISSUES must be saved: The DECEMBER issue is the ANNUAL for Titles 1–16; the MARCH issue is the ANNUAL for Titles 17–27; the JUNE issue is the ANNUAL for Titles 28–41; the October issue is the ANNUAL for Titles 42–50. ANNUAL ISSUES to be saved are clearly designated on the cover.

TABLE OF FEDERAL REGISTER ISSUE PAGES AND DATES

A table is included at the end of this publication which identifies the volume number, the inclusive page numbers, and the corresponding Federal Register issue dates for the period covered.

INDEXES

An INDEX to the daily Federal Register is published monthly and is cumulated for 12 months. A separate volume, the CFR Index and Finding Aids to the entire Code of Federal Regulations, is revised as of January 1 each year.

LSA ONLINE

The LSA can be found on the Internet at http://www.fdsys.gov.

INQUIRIES AND SUGGESTIONS

Melanie Y. Williams is Chief Editor of the LSA. The LSA is prepared under the direction of Michael L. White, assisted by Ann Worley. INQUIRIES, telephone 202–741–6000.

SUGGESTIONS concerning this and other publications of the Office are welcomed. Please send your suggestions to Charles A. Barth, Director, Office of the

Federal Register, National Archives and Records Administration, Washington, DC 20408 or e-mail fedreg.info@nara.gov.

POSTMASTER: Send address change to the Superintendent of Documents, U.S. Government Printing Office, Washington DC 20402, along with the entire mailing label from the last issue received.

CHANGES JANUARY 3, 2012 THROUGH SEPTEMBER 28, 2012

TITLE 1—GENERAL PROVISIONS

Proposed Rules:

51 ..... 11414, 16761

TITLE 2—GRANTS AND AGREEMENTS

Chapter XXXIV—Department of Education (Parts 3400—3499)

Chapter XXXIV Established 18673
3485 Added 18673

Proposed Rules:

100—199 (Ch. I) 11778, 17360
200—299 (Ch. II) 11778, 17360

TITLE 3—THE PRESIDENT

Presidential Documents

Proclamations

6763 *See* Proc. 8771 413
6867 *See* Notice of Feb. 23, 2012 11379
7011 *See* Proclamation 8840 39885
7463 *See* Notice of Sep. 11, 2012 56517
7616 *See* Proc. 8818 29519
7746 *See* Proc. 8771 413
7747 *See* Proc. 8771 413
7757 *See* Notice of Feb. 23, 2012 11379
7826 *See* Proc. 8770 407
7857 *See* Proc. 8771 413
7971 *See* Proc. 8771 413
7987 *See* Proc. 8771 413
7991 *See* Proc. 8771 413
7996 *See* Proc. 8771 413
8034 *See* Proc. 8771 413
8039 *See* Proc. 8771 413
8111 *See* Proc. 8771 413
8271 *See* Notice of Jun. 18, 2012 37263
8331 *See* Proc. 8771 413
8332 *See* Proc. 8771 413
See Proc. 8818 29519
8334 *See* Proc. 8770 407
8341 *See* Proc. 8771 413
8405 *See* Proc. 8818 29519
8467 *See* Proc. 8770 407
8536 *See* Proc. 8771 413
8618 *See* Proc. 8770 407
8681 Superseded by Proc. 8823 30875
8693 *See* EO 13606 24571
See EO 13608 26409
8742 *See* Proc. 8770 407
8768 209
8769 211
8770 407
Corrected 2435
8771 413
See Proc. 8788 18899
See Proc. 8818 29519
8772 1007
8773 2905
8774 2907
8775 5373
8776 5375
8777 5377
8778 13181
8779 13183
8780 13185
Corrected 17321
8781 13481
8782 13959
8783 14265
Amended by Proc. 8788 18899
See Proc. 8818 29519
8784 16647
8785 16905
8786 18895
8787 18897
8788 18899
8789 20275
8790 20491
8791 20493
8792 20495
8793 20497
8794 20499
8795 20501
8796 21385
8797 22179
8798 22181
8799 22183
8800 23595
8801 24575
8802 24577
8803 24579
8804 25347
8805 25859
8806 26645
8807 26647
8808 26649
8809 26651
8810 26653
8811 26655
8812 26657
8813 26907
8814 26909

CHANGES JANUARY 3, 2012 THROUGH SEPTEMBER 28, 2012

TITLE 3 Proclamations—Con.

8815 27555
8816 28759
8817 28761
8818 29519
8819 29525
8820 29527
8821 29529
8822 29531
8823 30875
8824 31145
8825 31147
8826 31149
8827 31151
8828 31481
8829 32875
8830 32877
8831 32879
8832 33595
8833 33597
8834 33599
8835 33601
8836 33603
8837 35807
8838 36901
8839 37259
8840 39885
8841 42943
8842 43703
8843 45235
8844 45477
8845 45895
8846 47763
8847 47765
8848 52585
8849 53139
8850 55089
8851 55091
8852 55093
8853 55095
8854 55097
8855 55099
8856 55101
8857 55103
8858 56521
8859 56523
8860 56747
8861 56985
8862 57983
8863 58293
8864 58295
8865 58297
8866 58299
8867 59043
8868 59275
8869 59283
8870 59285

Executive Orders

11651 *See* Proc. 8783 14265
See Proc. 8818 29519
11858 *See* EO 13603....16651
12170 *See* EO 13599 6659
See Notice of Mar. 13, 2012 15229
12281 *See* EO 13599 6660
12382 Amended by EO 13618 40779
12472 *See* EO 13603....16651
Revoked by EO 13618 40779
12656 Revoked in part by EO 13603....16651
12777 *See* EO 13626....56749
12866 *See* EO 13609....26413
See EO 13610 28469
12870 *See* Memorandum of Feb. 17, 2012 10935
12919 Revoked by EO 13603 16651
12938 *See* EO 13608....26409
See EO 13617 38459
12947 *See* Notice of Jan. 19, 2012 3067
12957 *See* EO 13599 6659
See Notice of Mar. 13, 2012 15229
See EO 13606 24571
See EO 13608 26409
12959 *See* Notice of Mar. 13, 2012 15229
13047 *See* Notice of May 17, 2012 29851
See EO 13619 41243
13059 *See* Notice of Mar. 13, 2012 15229
13085 *See* EO 13617....38459
13099 *See* Notice of Jan. 19, 2012 3067
13101 *See* Memorandum of Feb. 21, 2012 10939
13159 *See* Notice of Jun. 18, 2012 37261
See EO 13617 38459
13175 *See* EO 13604....18887
See Memorandum of May 17, 2012 30873
13219 *See* Notice of Jun. 22, 2012 37995
13222 *See* Notice of Aug. 15, 2012 49699
13224 *See* EO 13608....26409
See Notice of Sep. 11, 2012 56519
13242 Revoked by EO 13613 31155
13261 Revoked by EO 13614 31157
13288 *See* Notice of Mar. 2, 2012 13179
13303 *See* Notice of May 18, 2012 30183

CHANGES JANUARY 3, 2012 THROUGH SEPTEMBER 28, 2012

13310 *See* Notice of May 17, 2012 29851
See EO 13619 41243
13315 *See* Notice of May 18, 2012 30183
13337 *See* Memorandum of Jan. 18, 2012 5679
13338 *See* EO 13606 24571
See EO 13608 26409
See Notice of May 9, 2012 27559
13344 Revoked by EO 13614 31157
13348 *See* Notice of Jun. 14, 2012 42415
13350 *See* Notice of May 18, 2012 30183
13364 *See* Notice of May 18, 2012 30183
13370 Revoked by EO 13615 31159
13372 *See* Notice of Jan. 19, 2012 3067
13382 *See* EO 13608 26409
13391 *See* Notice of Mar. 2, 2012 13179
13396 *See* Notice of Feb. 3, 2012 5985
13399 *See* Notice of May 9, 2012 27559
13405 *See* Notice of Jun. 14, 2012 36113
13423 *See* Memorandum of Feb. 21, 2012 10939
13438 *See* Notice of May 18, 2012 30183
13441 *See* Notice of Jul. 24, 2012 43707
13448 *See* Notice of May 17, 2012 29851
Amended by EO 13619 41243
13460 *See* Notice of May 9, 2012 27559
13464 *See* Notice of May 17, 2012 29851
Amended by EO 13619 41243
13466 *See* Notice of Jun. 18, 2012 37263
13469 *See* Notice of Mar. 2, 2012 13179
13514 *See* Memorandum of Feb. 21, 2012 10939
13518 *See* Memorandum of Jul. 19, 2012 43699
13526 *See* EO 13618 40779
13532 *See* EO 13621 45471
13534 *See* Memorandum of Feb. 17, 2012 10935
13536 *See* Notice of Apr. 10, 2012 21839
See EO 13620 43483
13542 Revoked by EO 13612 31153
13551 *See* Notice of Jun. 18, 2012 37263
13553 *See* Notice of Mar. 13, 2012 15229
See Memorandum of Feb. 28, 2012 12985
13554 Revoked by EO 13626 56749
13563 *See* EO 13604 18887
See EO 13609 26413
See EO 13610 28469
13566 *See* Notice of Feb. 23, 2012 11381
13570 *See* Notice of June 18, 2012 37263
13571 *See* Memorandum of May 23, 2012 32391
13572 *See* Notice of May 9, 2012 27559
13573 *See* Notice of May 9, 2012 27559
13574 *See* Notice of Mar. 13, 2012 15229
13580 *See* EO 13604 18887
13581 *See* Notice of Jul. 18, 2012 42619
13582 *See* Notice of May 9, 2012 27559
13590 *See* Notice of Mar. 13, 2012 15229
13597 3373
13599 *See* Notice of Mar. 13, 2012 15229
13598 5371
13599 6659
13600 8713
13601 12981
13602 16131
13603 16651
13604 18887
See EO 13616 36903
13605 23107
13606 24571
See Notice of May 9, 2012 27559
13607 25861
13608 26409
See Notice of May 9, 2012 27559
13609 26413
13610 28469
13611 29533
13612 31153
13613 31155
13614 31157

CHANGES JANUARY 3, 2012 THROUGH SEPTEMBER 28, 2012

TITLE 3 Executive Orders—Con.

13615....31159
13616....36903
13617....38459
13618....40779
13619....41243
13620....43483
13621....45471
13623....49345
13624....54779
13625....54783
13626....56749

Administrative Orders

Memorandums:

May 5, 2005 Revoked by Memorandum of May 21, 2012....31165
Mar. 22, 2006 Revoked by Memorandum of May 21, 2012....31163
Oct. 28, 2011 *See* Memorandum of Feb. 17, 2012....10935
Jan. 5, 2012....3367
Jan. 10, 2012....3371
Jan. 18, 2012....5679
Jan. 20, 2012....3917
Jan. 27, 2012....11371
Jan. 30, 2012....11373
Feb. 3, 2012....11375
Feb. 21, 2012....10939
Feb. 27, 2012....12721
Feb. 28, 2012....12435, 12985
Mar. 6, 2012....15231
Mar. 16, 2012....16649
Mar. 22, 2012....18891
Mar. 30, 2012....20277
Apr. 18, 2012....24339
Apr. 20, 2012....28757
Apr. 24, 2012....33945
May 17, 2012....30873
May 21, 2012....31161, 31163, 31165
May 23, 2012....32391
Jun. 7, 2012....35241
Jun. 14, 2012....37551
Jul. 11, 2012....42945
Jul. 19, 2012....43699
Aug. 29, 2012....57479

Notices:

Jan. 19, 2012....3067
Feb. 3, 2012....5985
Feb. 17, 2012....10935
Feb. 23, 2012....11379, 11381
Mar. 2, 2012....13179
Mar. 13, 2012....15229
Apr. 10, 2012....21839
May 9, 2012....27559
May 17, 2012....29851
May 18, 2012....30183
Jun. 14, 2012....36113, 42415
Regulation at 77 FR 42415 corrected by Notice of July 17, 2012....45469
Jun. 18, 2012....37261, 37263
Jun. 22, 2012....37995
Jul. 17, 2012....45469
Jul. 18, 2012....42619
Jul. 24, 2012....43707
Aug. 15, 2012....49699
Sep. 11, 2012....56517, 56519

Presidential Determinations:

No. 2012-04 of Jan. 6, 2012....3369
No. 2012-05 of Mar. 30, 2012....21387
No. 2012-06 of Apr. 3, 2012....21389
No. 2012-07 of Apr. 25, 2012....33947
No. 2012-08 of Jun. 1, 2012....37549
No. 2012-09 of Jun. 11, 2012....36387
No. 2012-10 of Jun. 25, 2012....39615
No. 2012-12 of Jul. 12, 2012....42947
No. 2012-13 of Aug. 10, 2012....50559
No. 2012-14 of Sep. 10, 2012....56753
No. 2012-15 of Sep. 14, 2012....58917
No. 2012-16 of Sep. 14, 2012....58921

TITLE 4—ACCOUNTS

Chapter I—General Accounting Office (Parts 1—99)

28.11 (c) revised....15233
28.18 (c) revised....15233
28.160 (a) revised....15233
28.161 (b) revised....15233

TITLE 5—ADMINISTRATIVE PERSONNEL

Chapter I—Office of Personnel Management (Parts 1—1199)

213 Authority citation revised....28212
213.102 Revised....28213
213.103 Heading and (a) revised....28213
213.104 Heading, (a) introductory text, (1), (b)(1), (2) and (3)(ii) revised....28213
213.3102 (ii) and (jj) removed....28213
213.3202 (a), (b) and (o) removed....28213
213.3401 Undesignated center heading and section added....28213
213.3402 Added....28213

CHANGES JANUARY 3, 2012 THROUGH SEPTEMBER 28, 2012

302.101 (c)(8) removed; (c)(9), (10) and (11) redesignated as new (c)(8), (9) and (10) 28214
315 Authority citation revised....28214
315.201 (b)(1)(ix), (xiii) and (xix) revised; (b)(1)(xx), (xxi) and (xxii) added....28214
315.608 (e)(1) revised; (e)(6) and (7) added 42903
315.708 Removed....28215
315.712 Removed....28215
315.713 Added 28215
330.211 (f)(3) revised 28215
330.609 (e)(3) revised....28215
330.707 (h)(3) revised....28215
334.102 Amended 28215
362 Revised 28215
531.212 (a)(3)(v) revised 28222
532.279 Removed; interim....41248
532.201—532.285 (Subpart B) Regulation at 76 FR 53046 confirmed....11383
Appendix C amended 19521
Appendices B and D amended; interim....28472
536.103 Amended 28222
536.301 (a)(5) revised....28223
537.102 Amended 28223
550.201—550.206 (Subpart B) Authority citation revised 28223
550.202 Amended 28223
550.402 Amended 42904
550.703 Amended 28223
550.1302 Amended....28223
575.102 Amended 28223
591.402 Amended 42905
591.403 (a) revised....42905
733.107 (c) amended 26660
792 Heading and authority citation revised 42907
792.101—792.105 (Subpart A) Heading revised....42907
792.101 Revised....42907
792.102 Revised....42907
792.105 (b) revised....42908
792.201—792.206 (Subpart B) Revised 42908
831.613 (e) revised....42911
842.605 (e) revised....42912
890.102 (c)(2) revised....28223
(h) and (i) added; interim 42418
890.501—890.505 (Subpart E) Regulation at 76 FR 38284 confirmed....19524
890.503 Regulation at 76 FR 38284 confirmed 19524

Chapter VI—Federal Retirement Thrift Investment Board (Parts 1600—1699)

1600 Authority citation revised 26422
1600.11 (a)(2) and (3) revised; (a)(4) added....26422
1600.12 (e) added....26422
1600.13 Removed; new 1600.13 redesignated from 1600.14....26422
1600.14 Redesignated as 1600.13....26422
1600.18 Added 26422
1600.19 Added 26422
1600.20 Added 26422
1600.21 Revised....26423
1600.22 Revised....26423
1600.23 Added 26423
1600.30 Redesignated from 1600.31; (a) revised; (c) and (d) added 26423
1600.31 Redesignated as 1600.30; new 1600.31 redesignated from 1600.32; (a), (b) introductory text, (1), (4) and (c)(1)(vi) revised; (b)(2) and (3) amended 26423
1600.32 Redesignated as 1600.31....26423
Redesignated from 1600.33; (a), (b) and (c) amended 26424
1600.33 Redesignated as 1600.32; new 1600.33 added....26424
1600.34 Revised....26424
1600.37 (a) and (b) revised....26424
1601 Authority citation revised 26424
1601.13 (a)(5) and (c) revised 26424
1604 Removed....26425
1605 Authority citation revised 26425
1605.1 (b) amended 26425
1605.11 (c)(1) revised; (c)(8) amended; (c)(12), (13) and (d) added 26425
1605.12 (d)(1) revised....26425
1605.14 (b)(4) and (c)(3) amended 26426
1605.15 (d) added....26426
1605.17 Added 26426
1630.4 (b) amended 11384
1630.13 (a) amended....11384
1631.3 (b) amended 11384
1631.4 (a) amended 11384
1631.6 (a) revised 11384
1631.10 (a) amended....11384
1632.4 (c) amended....11384

CHANGES JANUARY 3, 2012 THROUGH SEPTEMBER 28, 2012

TITLE 5 Chapter VI—Con.

1632.11 (b) amended 11384
1650 Authority citation revised 26426
1650.2 Heading, (f) and (g) revised; (h) added 26426
1650.11 (c) amended 26426
1650.14 (a) revised; (b) through (g) redesignated as (f), (g), (h), (j), (k) and (l); new (b) through (e) and (i) added 26426
1650.23 Revised 26427
1650.24 Revised 26427
1650.25 Added 26427
1650.31 (a) amended; (b) revised 26427
1650.41 Amended 26427
1651 Authority citation revised 26427
1651.3 (c)(8) added 26427
1651.14 (d) through (l) redesignated as (c)(1) through (6); (a), (b), new (c) introductory text and new (4) revised 26427
1651.17 (c) and (d) revised 26428
1651.19 (c)(3) added; (m)(3) revised 26428
1653 Authority citation revised 26428
1653.2 (b)(2) and (5) revised; (b)(6) amended; (b)(7) added 26428
1653.3 (f)(4)(iv) revised 26428
1653.5 (a)(1)(i), (d) and (e)(1) revised; (m) and (n) added 26428
1653.12 (c)(2) revised; (c)(6) added 26429
1655 Authority citation revised 26429
1655.9 (c) redesignated as (d) and revised; new (c) added 26429
1655.10 (d) added 26429
1655.15 (b) revised 26429
1690.1 Amended 26429

Chapter XIV—Federal Labor Relations Authority, General Counsel of the Federal Labor Relations Authority and Federal Service Impasses Panel (Parts 2400—2499)

2422 Revised 37752
2423.0 Revised 26433, 37759
2423.1—2423.19 (Subpart A) Revised 37759
2423.6 (d) revised 26433
2423.40 (a)(3) revised 26433
2424.1 Revised 26433
2424.22 (b) introductory text amd (2) revised 26433
2424.24 (c) introductory text and (2) introductory text revised 26434
2424.25 (c) introductory text and (1) introductory text revised 26434
2424.26 (c) introductory text revised 26434
2425.1 Revised 26434
2425.4 (a) introductory text, (3) and (d) revised 26434
2425.5 Revised 26435
2429.21 Revised 26435
2429.22 Revised 26436
2429.24 (a) and (e) through (i) revised; (j) and (k) added 26436
(f)(12), (13) and (14) added; (g) revised 37762
2429.25 Revised 26437
2429.27 (b), (c) and (d) revised 26437
2429.29 Revised 26437
2471.2 Revised 5988
2471.4 Revised 5988
2471.5 (a) through (d) revised 5988
2472.3 Revised 5989
2472.5 Revised 5989
2472.6 (a) through (d) revised 5989

Chapter XVI—Office of Government Ethics (Parts 2600—2699)

2634.310 (b)(1) amended 39144
2634.401—2634.414 (Subpart D) Revised 39144
2634.501—2634.503 (Subpart E) Revised 39144
2634.702 (a) and (b) amended 39150
2634.907 (i)(2)(i) revised 39150
2634 Appendices A and B amended 39150

Chapter LXV—Department of Housing and Urban Development (Parts 7500—7599)

7501 Revised 46604

Chapter LXXXIII—Special Inspector General for Afghanistan Reconstruction (Parts 9300—9399)

Chapter LXXXIII Established; interim 15555
Regulation at 77 FR 15555 confirmed 34180

CHANGES JANUARY 3, 2012 THROUGH SEPTEMBER 28, 2012

9301 Added; interim 15555
Regulation at 77 FR 15555 confirmed; revised 34180
9301.1 Correctly revised 38171
9301.4 Correctly revised 38171
9301.6 (c)(1) and (d) correctly revised 38171
9301.7 Correctly revised 38172
9301.8 Introductory text and (d) correctly revised 38172
9301.10 (c) correctly revised 38172
9301.11 (b) correctly revised 38172
9302 Added; interim 15562
Regulation at 77 FR 15562 confirmed 34180, 37553
9303 Added; interim 20699
Regulation at 77 FR 20699 confirmed.....38717

Chapter LXXXIV—Bureau of Consumer Financial Protection (Parts 9400—9499)

Chapter LXXXIV Established 25019
9401 Added 25019

Proposed Rules:

213 6022
532.....34854
890.....42914
892.....42914
894.....42914
1200 33663
1201 33663
1203 33663
1208 33663
1209 33663
1300.....6504
1601.....6504
1604.....6504
1605.....6504
1650.....6504
1651.....6504
1653.....6504
1655.....6504
1690.....6504
3201—3299 (Ch. XXIII) 47328
3300—3399 (Ch. XXIII).....28518, 31548
7501.....14997, 16761
9301 38218
9800—9899 (Ch. XCVIII) 42673

TITLE 6—DOMESTIC SECURITY

Chapter I—Department of Homeland Security, Office of the Secretary (Parts 0—99)

5 Appendix C amended.....1387, 33607, 47767

Proposed Rules:

5 .....30433, 33683

TITLE 7—AGRICULTURE

Subtitle A—Office of the Secretary of Agriculture (Parts 0—26)

2.15—2.24 (Subpart C) Heading revised.....14952
2.21 (a)(1)(ccv) added; (b)(1)(v) and (vi) removed.....40249
2.24 (a)(2)(xi)(H) through (P) redesignated as (a)(2)(xi)(I) through (Q); new (a)(2)(xi)(H) added 14951
(a)(1) removed; (a)(2)(xi)(C)(*4*), (3)(xxv)(D), (4)(xx)(C)(*4*), (11)(i)(D) and (v)(D) redesignated as (a)(2)(xi)(C)(*5*), (3)(xxv)(E), (4)(xx)(C)(*5*), (11)(i)(E) and (v)(E); new (a)(2)(xi)(C)(*4*), (3)(xxv)(D), (4)(xx)(C)(*4*), (11)(i)(D) and (v)(D) added; (a)(2)(xi)(D) revised 14952
2.25 Added.....14953
2.29 (a)(6) removed 14952
2.66 (a)(160) added 40249
2.68 (a)(12) added.....40250
2.72 (a)(4) removed 14952
2.88 Removed 14954
2.89 (a)(11)(viii) through (xvi) redesignated as (a)(11)(ix) through (xvii); new (a)(11)(viii) added.....14952
(a)(11)(iii)(D) redesignated as (a)(11)(iii)(E); new (a)(11)(iii)(D) added; (a)(11)(iv) revised.....14954
2.90 (a)(25)(iv) redesignated as (a)(25)(v); new (a)(25)(iv) added 14954
2.91 (a)(20)(iii)(D) redesignated as (a)(20)(iii)(E); new (a)(20)(iii)(D) added.....14954

CHANGES JANUARY 3, 2012 THROUGH SEPTEMBER 28, 2012

TITLE 7 Subtitle A—Con.

2.98 (a)(1) introductory text amended; (a)(1)(i)(D) and (5)(iv) redesignated as (a)(1)(i)(E) and (5)(v); new (a)(1)(i)(D) and (5)(iv) added 14954
2.300 Revised 14954
6.20—6.38 (Subpart) Appendices 1, 2 and 3 revised 51681
7 Revised: interim 33070

Subtitle B—Regulations of the Department of Agriculture (Parts 27—4299)

Chapter I—Agricultural Marketing Service (Standards, Inspections, Marketing Practices), Department of Agriculture (Parts 27—209)

27.2 (h) revised 5380
(n) revised 20504
27.9 Revised 5380
27.14 Revised 5380
27.21 Removed 5380
27.31 Revised 20504
27.36 Revised 5380
27.39 Revised 5380
27.47 Revised 5380
27.61 Undesignated center heading and section removed 5380
27.62 Removed 5380
27.63 Removed 5380
27.64 Removed 5380
27.65 Removed 5380
27.66 Removed 5380
27.67 Removed 5380
27.69 Removed 5381
27.72 Removed 5381
27.80 Revised 5381
28.8 Revised 20505
28.909 (b) revised 33290
28.911 (a) amended 33290
58.133 (b)(5) introductory text, (ii) and (6) revised 31720
58.134 Heading, (b), (c) introductory text, (d) and (e) revised; (c)(1) and (2) removed 31720
59.20 (f) added; eff. 1-7-13 50573
59.30 Amended; eff. 1-7-13 50573
59.200 Amended; eff. 1-7-13 50573
59.205 Added; eff. 1-7-13 50574
92.2 (a) through (f) revised 44109
205 Sunset review 38463
Policy statement; interim 59287
205.601 (o) added 8092
(a)(2), (g), (i)(11) and (j)(4) revised 33298
205.603 (a)(18) revised 28475
(d)(1) revised 57989
205.605 (b) amended 8092
(a) and (b) amended 33298
205.606 (p) revised; (r) through (y) redesignated as (s), (t), (u) and (w) through (aa); new (r) and (v) added 8092
(d), (l) and (t) revised 33299
(d) correctly revised 44429

Chapter II—Food and Nutrition Service, Department of Agriculture (Parts 210—299)

210.2 Amended 4143
Regulation at 76 FR 35316 confirmed 19525
210.4 (b)(1) revised; interim 25034
210.5 (d)(2) revised; interim 25034
210.7 (d) redesignated as (e); new (d) added; interim 25034
210.9 Regulation at 76 FR 35316 confirmed 19525
210.10 Revised 4143
210.14 Regulation at 76 FR 35316 confirmed 19525
210.15 Regulation at 76 FR 35317 confirmed 19527
(b)(2) revised; interim 25035
210.18 (a), (b)(2)(ii), (c), (g)(2), (i)(3)(ii) and (m) revised; (h)(2) removed; (h)(3) through (6) redesignated as new (h)(2) through (5); (i)(4)(iv) amended 4152
(a), (d)(3) and (m)(2) introductory text revised; (e)(4), (g)(2)(v) and (m)(2)(iv) added; interim 25035
210.19 (a)(1) removed; (a)(2) through (6) redesignated as new (a)(1) through (5); (c) introductory text, (1) and (6) revised 4153
Regulation at 76 FR 35317 confirmed 19527
(c)(1) amended; interim 25036
210.20 Regulation at 76 FR 35318 confirmed 19528
210.21 (e) amended 4153
210.30 Revised 4153
210 Appendix B amended 4153

CHANGES JANUARY 3, 2012 THROUGH SEPTEMBER 28, 2012

220.2 Amended 4153
220.8 Revised 4154
220.13 (f)(2) amended; (f)(3) revised 4159
220.23 Added 4159
220 Appendix A amended 4167
253.11 Heading revised; (a) and (b) removed; (c) through (h) redesignated as (e) through (j); new (a) through (d) added 50907
272.1 (f) revised 48055
272.12 Added 48055
272.13 Added 48055
272.14 Added 48055
273.2 (f)(11) added 48056
273.11 (c)(4)(i) amended 48056
273.12 Heading and (e)(4) introductory text revised; (e)(3) introductory text amended; (e)(3)(i) and (ii) added 48056
273.13 (a)(2) and (b)(7) amended; (b)(1) revised 48057
273.16 (i) revised 48057

Chapter III—Animal and Plant Health Inspection Service, Department of Agriculture (Parts 300—399)

301.51-2 Regulation at 76 FR 52542 confirmed 22663
301.51-3 Regulation at 76 FR 52542 confirmed 22663
(c) amended; interim 31722
Regulation at 77 FR 31722 confirmed 58469
301.74-5 (a)(3) and (b)(3) added; (b)(1)(i) table, (ii) table and (c) introductory text revised; (b)(2)(i)(B), (ii)(B) and (c)(3) heading amended; interim 5383
Regulation at 77 FR 5383 confirmed 58470
301.85-2 Regulation at 76 FR 60358 confirmed 22185
301.89-3 Regulation at 76 FR 72082 confirmed 22186
305.9 (a)(1) revised; (b), (c) introductory text heading, (e) introductory text and (1) introductory text amended; OMB number 42624
319 Technical correction 15933
319.37-2 (a) table and (b)(6)(i) amended 37998
319.37-5 (y) added 37998
319.40-1—319.40-11 (Subpart) Heading amended 12443
319.40-1 Amended 12443
319.40-5 (o) added; OMB number 12443
319.56-28 (h) added; OMB number 34783
319.56-34 (f) amended 22465
319.56-46 (a) and (e) introductory text amended 42624
(c) and (e) amended 58471
319.56-47 (b), (c)(1) and (2) amended 42624
319.56-55 Added 22466
319.56-56 Added 22665

Chapter IV—Federal Crop Insurance Corporation, Department of Agriculture (Parts 400—499)

457.133 Amended 59048
457.135 Introductory text revised; amended 13965
457.139 Introductory text revised; amended 22469
457.153 Amended 52592

Chapter V—Agricultural Research Service, Department of Agriculture (Parts 500—599)

505 Revised 3069
520.4 (a) revised 40250

Chapter VI—Natural Resources Conservation Service, Department of Agriculture (Parts 600—699)

614 Revised 34190

Chapter VII—Farm Service Agency, Department of Agriculture (Parts 700—799)

759 Added 41254
761.2 Regulation at 75 FR 54012 confirmed; (b) amended 15938
761.8 Regulation at 75 FR 54012 confirmed 15938
761.103 Regulation at 75 FR 54012 confirmed 15938
761.105 Regulation at 75 FR 54013 confirmed 15938
761.201 Regulation at 75 FR 54013 confirmed 15938

CHANGES JANUARY 3, 2012 THROUGH SEPTEMBER 28, 2012

TITLE 7 Chapter VII—Con.

761.202 Regulation at 75 FR 54013 confirmed 15938
761.204 Regulation at 75 FR 54013 confirmed 15938
761.205 Regulation at 75 FR 54013 confirmed 15938
761.206 Regulation at 75 FR 54013 confirmed 15938
761.208 Regulation at 75 FR 54013 confirmed 15938
761.210 Regulation at 75 FR 54013 confirmed 15938
761.211 Regulation at 75 FR 54013 confirmed 15938
762.101 Regulation at 75 FR 54013 confirmed 15938
762.106 Regulation at 75 FR 54013 confirmed 15938
(b)(2) and (c)(4) amended 41256
762.110 Regulation at 75 FR 54013 confirmed; (a)(1)(vii) and (c)(3) revised 15938
762.120 Regulation at 75 FR 54013 confirmed 15938
762.121 Regulation at 75 FR 54014 confirmed; (c) introductory text revised 15938
762.122 Regulation at 75 FR 54014 confirmed 15938
762.124 Regulation at 75 FR 54014 confirmed; (d) revised 15938
762.125 Regulation at 75 FR 54014 confirmed 15938
762.128 Regulation at 75 FR 54014 confirmed 15938
762.129 Regulation at 75 FR 54014 confirmed 15938
762.130 Regulation at 75 FR 54014 confirmed 15938
762.145 Regulation at 75 FR 54014 confirmed; (b)(10) revised; (c)(1)(iii) amended 15938
762.147 Regulation at 75 FR 54014 confirmed 15938
762.148 Regulation at 75 FR 54014 confirmed 15938
764.1 Regulation at 75 FR 54015 confirmed 15938
764.51 Regulation at 75 FR 54015 confirmed; (b)(15) revised 15938
764.53 Regulation at 75 FR 54015 confirmed 15938
764.101 Regulation at 75 FR 54015 confirmed 15938
764.102 Regulation at 75 FR 54015 confirmed 15938
764.103 Regulation at 75 FR 54015 confirmed 15938
764.231—764.250 (Subpart F) Regulation at 75 FR 54015 confirmed 15938
764.231 (a) introductory text revised 15938
764.235 Revised 15938
764.251—764.300 (Subpart F) Regulation at 75 FR 54015 confirmed 15938
764.251—764.300 (Subpart G) Regulation at 75 FR 54015 confirmed 15938
764.301—764.350 (Subpart G) Regulation at 75 FR 54015 confirmed 15938
764.301—764.350 (Subpart H) Regulation at 75 FR 54015 confirmed 15938
764.351—764.400 (Subpart H) Regulation at 75 FR 54015 confirmed 15938
764.351—764.400 (Subpart I) Regulation at 75 FR 54015 confirmed 15938
764.401—764.450 (Subpart I) Regulation at 75 FR 54015 confirmed 15938
764.401—764.450 (Subpart J) Regulation at 75 FR 54015 confirmed 15938
764.402 (d)(1)(ii) revised 15939
764.451—764.459 (Subpart J) Regulation at 75 FR 54015 confirmed 15938
764.451—764.459 (Subpart K) Regulation at 75 FR 54015 confirmed 15938
765.101 Regulation at 75 FR 54016 confirmed 15938
765.152 Regulation at 75 FR 54016 confirmed 15938
765.205 Regulation at 75 FR 54016 confirmed 15938
765.206 Regulation at 75 FR 54016 confirmed 15938
765.207 Regulation at 75 FR 54016 confirmed 15938
765.253 Regulation at 75 FR 54016 confirmed 15938
765.351 Regulation at 75 FR 54016 confirmed 15938
766.107 Regulation at 75 FR 54016 confirmed 15938

CHANGES JANUARY 3, 2012 THROUGH SEPTEMBER 28, 2012

766.108 Regulation at 75 FR 54016 confirmed 15938
782 Suspended indefinitely 51459

Chapter IX—Agricultural Marketing Service (Marketing Agreements and Orders; Fruits, Vegetables, Nuts), Department of Agriculture (Parts 900—999)

915.235 Revised; interim....39153
927.236 Regulation at 76 FR 54078 confirmed 21624
927.237 Regulation at 76 FR 53813 confirmed 21625
929.105 (b) revised; interim 52597
930.10 Introductory text revised 33299
930.50 (d) and (e) revised 33299
930.58 (a) revised 33299
930.150 Added 40253
930.162 (b)(2) amended 40253
930.256 Added 36119
932.230 Revised....51686
966.234 Revised....43711
983.50 Revised 36123
983.51 Revised 36123
983.53 (a)(2) amended....36123
983.57 Revised 36123
983.253 Regulation at 76 FR 60363 confirmed 21842
985.230 Regulation at 76 FR 61937 confirmed....5386
(a) revised; interim 21395
985.231 Added 33082
987.23 Revised 37765
987.24 (a) revised 37765
987.31 (d) and (e) revised 37765
987.52 Existing text designated as (a); (b) added 37765
987.72 (b), (c) and (d) redesignated as (c), (d) and (e); new (b) added; new (d) revised 37765
987.124 (a) revised....37766
993.347 Regulation at 76 FR 53816 confirmed 21843
999.500 Heading, (a) and (d) revised 51690
999.600 Added 51691

Chapter X—Agricultural Marketing Service (Marketing Agreements and Orders; Milk), Department of Agriculture (Parts 1000—1199)

1033.7 (a) revised 51695
1170 Authority citation revised 8721
1170.2 Revised....8721
1170.7 Revised....8721
1170.8 (a)(3)(ii) revised 8721
1170.17 Added....8721

Chapter XI—Agricultural Marketing Service (Marketing Agreements and Orders; Miscellaneous Commodities), Department of Agriculture (Parts 1200—1299)

1205.510 (b)(2) and (3)(ii) table revised 51869
1206.42 (b) revised....21846
1208.1—1208.78 (Subpart A) Added 26919
1217 Added 46193
1260.113 (c) revised 52599

Chapter XIV—Commodity Credit Corporation, Department of Agriculture (Parts 1400—1499)

1427.25 (c)(2), (e)(2)(ii) and (f)(2)(ii) revised....19927
1485 Heading correctly revised 41885
1485.10—1485.36 (Subpart B) Revised 29499
1485.19 (b) correctly revised 41885
1491.4 (d) introductory text and (e) introductory text revised 6944

Chapter XVII—Rural Utilities Service, Department of Agriculture (Parts 1700—1799)

1700.100—1700.150 (Subpart D) Added 35250
1724.54 (e)(2) and (g)(2) revised....3071
1726.14 Amended....3071
1726.50 (a) revised 3072
1726.51 (a)(1), (b)(1) and (2) revised 3072
1726.76 (a) revised 3072
1726.77 (b)(1) and (c) revised 3072

CHANGES JANUARY 3, 2012 THROUGH SEPTEMBER 28, 2012

TITLE 7 Chapter XVII—Con.

1726.125 (a), (b)(1) and (2) revised 3072
1726.150 (b) revised....3072
1726.176 (b)(2)(i) and (3) revised 3072
1728.97 (e), (f) and (g) redesignated as (f), (h) and (i); (d) revised; new (e) and (g) added 19528
1728.202 (f)(3)(i)(B), (C) and (ii)(A) correctly revised 29537
1728.204 Added....19529
1735.10 Regulation at 76 FR 56093 confirmed 15565
1735.12 Regulation at 76 FR 56093 confirmed 15565
1735.14 Regulation at 76 FR 56094 confirmed 15565
1735.22 Regulation at 76 FR 56094 confirmed 15565
1777.12 (b) introductory text amended; (b)(1) through (4) added 43150
1777.13 Revised....43151

Chapter XVIII—Rural Housing Service, Rural Business-Cooperative Service, Rural Utilities Service, and Farm Service Agency, Department of Agriculture (Parts 1800—2099)

1902.6 (d) revised 41258
1902.7 (a) revised 41258
1942.9 Heading, (b) introductory text and (1) revised....29539
1942.18 (l) revised 29539
1945 Removed....41256
1980.302 (a) amended 40789
1980.310 (c) revised 40789
1980.323 Revised 40789
1980.345 (c)(1) introductory text revised....40789

Chapter XXXII—Office of Procurement and Property Management, Department of Agriculture (Parts 3200—3299)

3201.75—3201.87 (Subpart B) Added 20289
3203 Added 26661

Chapter XXXIV—National Institute of Food and Agriculture, Department of Agriculture (Parts 3400—3499)

3434 Added 25040

Chapter XXXV—Rural Housing Service, Department of Agriculture (Parts 3500—3599)

3550.162 Revised....3378
3550.202 (b)(3) added....3379
3560.65 Revised....40255

Chapter XLII—Rural Business-Cooperative Service and Rural Utilities Service, Department of Agriculture (Part 4200—4299)

4279.2 Amended 7518
4279.202 (d) correctly revised; interim....3379
4279.261 (b)(6) and (e) correctly revised 3379
4290.390 (a)(1) correctly revised 4885
4290.3003 Correctly revised 4885
4290.3010 (b) correctly revised 4885
4290.3041 Heading correctly revised 4885

Proposed Rules:

15 13980
20 ....13990, 16768, 37823
28 21684
42....2481
51 41707
59 16951
205....1980, 5415, 5717, 12216
210....56565
211 ....10981, 13015
226....21018
235 ....10981, 13015
245....4688, 56565
253 1642
271....31738
272 4688
274....31738
278....48461
279....48461
319 ....22510, 25104, 46209, 46339
457 ....3400, 27658, 41709
741....44503
761 ....22444, 31220
762....22444

CHANGES JANUARY 3, 2012 THROUGH SEPTEMBER 28, 2012

764....31220
765....22444
766....22444
772....22444
810....21685, 23420, 25375
925....39184
930....12748, 13015, 24640
932....33104
966....21492
985....13019, 57037
1033....12216, 38536
1205....34855
1220....40529
1260....12752
1280....34868
1710....43723, 54839
1717....43723, 54839
1721....43723, 54839
1724....43723, 54839
1730....43723, 54839
1777....14307
3201....25632, 33270
3575....38015
4279....7546

TITLE 8—ALIENS AND NATIONALITY

Chapter I—Immigration and Naturalization Service, Department of Justice (Parts 1—599)

103 Authority citation revised....5690
103.7 (b)(1)(ii)(M) added....5690
235 Authority citation revised....5690
235.12 Added....5690

Chapter V—Executive Office for Immigration Review, Department of Justice (Parts 1000—1499)

1003.101 (a)(1) amended; interim....2014
1003.103 (a)(2) redesignated as (a)(4); new (a)(2) and (3) added; (a)(1), new (4) and (b) amended; interim....2014
1003.105 (a)(3) added; (b) revised; (d)(2) amended; interim....2014
1003.106 (a)(1) revised; (a)(2) introductory text added; (a)(2)(ii) amended; interim....2015
1003.107 Heading, (a), (b) introductory text and (1) amended; interim....2015
1292.3 Revised; interim....2015

Proposed Rules:

100....58782
103....19902
212....1040, 19902
235....47558
1003....59567
1103....59567
1208....59567
1211....59567
1212....59567
1215....59567
1216....59567
1235....59567
1292....9590

TITLE 9—ANIMALS AND ANIMAL PRODUCTS

Chapter I—Animal and Plant Health Inspection Service, Department of Agriculture (Parts 1—199)

11.7 (g) amended....33618
11.21 Heading and (d) revised....33618
11.25 Added....33618
55 Regulation at 71 FR 41701 confirmed; authority citation revised....35565
Regulation at 77 FR 35565 comment period reopened....42625
55.1 Regulation at 71 FR 41701 confirmed....35565
Amended; interim....35565
Regulation at 77 FR 35565 comment period reopened....42625
55.21—55.25 (Subpart B) Regulation at 71 FR 41702 confirmed....35565
Revised; interim....35566
Regulation at 77 FR 35566 comment period reopened....42625
77.9 (a) correctly revised....16661
81 Regulation at 71 FR 41705 confirmed....35565
Revised; interim....35569
Regulation at 77 FR 35569 confirmed....42625
92.2 (d) amended; (e) and (f) revised....1389
92.4 Revised....1389
93.101 Regulation at 76 FR 4053 comment period reopened....34783

CHANGES JANUARY 3, 2012 THROUGH SEPTEMBER 28, 2012

TITLE 9 Chapter I—Con.

93.104 Regulation at 76 FR 4053 comment period reopened 34783
93.201 Regulation at 76 FR 4053 comment period reopened 34783
93.205 Regulation at 76 FR 4053 comment period reopened 34783
93.209 Regulation at 76 FR 4054 comment period reopened 34783
93.301 (c)(1), (h)(6), (7) and (j) introductory text revised; (c)(2)(ix), (d)(3), (e)(1) introductory text, (2)(i), (f)(10)(i), (g) introductory text and (h) introductory text amended 1390
93.308 (a)(1) and (2) revised 1390
93.405 (a)(3) introductory text revised 1391
93.500 Amended 1391
93.505 (a) amended; (b) introductory text revised 1391
93.600 (a) introductory text revised 1391
94.0 Amended 1392
94.1 (a) revised 1392
94.2 Amended 1392
94.6 Regulation at 76 FR 4054 comment period reopened 34783
94.8 (a), (b) and (c) redesignated as (b), (c) and (d); introductory text removed; new (a) added; new (b)(3)(i), (4) introductory text, (5) introductory text and new (c) amended 1392
Regulation at 76 FR 4054 comment period reopened 34783
94.9 (a) revised; (c)(1)(iii)(C)(*1*) and (*2*) amended; footnote 9 added; footnote 10 removed; footnotes 11 and 12 redesignated as new footnotes 10 and 11 1393
Regulation at 76 FR 4054 and 4055 comment period reopened 34783
94.10 (a) revised 1393
94.11 (a) revised; (c) introductory text, (1), (2) and (3) amended 1393
94.12 Footnotes 13 and 14 redesignated as footnotes 12 and 13; (a) and new (b)(3) footnote 13 revised; (b)(1)(iv)(B)(*1*), (*2*)(*i*), and (*ii*) amended 1394
Regulation at 76 FR 4054 and 4055 comment period reopened 34783
94.13 Introductory text, (a) and (b) redesignated as (a), (b) and (c); new (a) and new (c)(1) revised; new (c)(2) amended 1394
94.14 (a) amended 1394
94.16 (b) introductory text, (c) introductory text and (d) revised; (b)(2) footnote 15 redesignated as footnote 14 1394
Regulation at 76 FR 4054 comment period reopened 34783
94.17 (e) footnote 16 and (p)(1)(i) footnote 17 redesignated as footnotes 15 and 16; new (p)(1)(i) footnote 16 revised 1395
Regulation at 76 FR 4054 and 4055 comment period reopened 34783
94.18 (c)(2) footnote 18 and (d)(1) footnote 19 redesignated as footnotes 17 and 18 1395
Regulation at 76 FR 4054 comment period reopened 34783
94.24 (a)(1)(i) and (b)(2)(i) amended; (a)(5) footnote 20 and (b)(6) footnote 21 redesignated as footnotes 19 and 20 1395
Regulation at 76 FR 4054 comment period reopened 34783
94.25 Introductory text removed; (a) revised; (b) introductory text, (1), (2), (3), (c) introductory text and (1) through (5) amended 1395
94.26 Regulation at 76 FR 4055 comment period reopened 34783
95.30 Regulation at 76 FR 4055 comment period reopened 34783
96.2 (a) introductory text, (1), (2) and (5) amended 1395
98.3 Introductory text amended 1396
98.30 Amended 1396
98.38 Introductory text and (b)(1) amended 1396

Chapter III—Food Safety and Inspection Service, Department of Agriculture (Parts 300—599)

304.3 (a) revised 26936

CHANGES JANUARY 3, 2012 THROUGH SEPTEMBER 28, 2012

307.4 (c) amended 59294
381.22 (a) revised 26936
381.37 (c) amended....59294
416 Policy statement 31975
417 Policy statement....31975, 39895
417.4 (a)(3) redesignated as (a)(3)(i); (a)(3)(ii) added 26936
418 Added 26936
430 Policy statement 31975

Proposed Rules:

1 ....28799, 41716
2 ....28799, 41716
92....15848, 29914
93 ....15848, 20319, 29914
94....15848, 29914
95....15848, 29914
96....15848, 29914
98....15848, 29914
107 ....42195, 58323
307 ....15976, 19565
312 3159
322 3159
350 3159
362 3159
381 ....3159, 4408, 15976, 13512, 19565, 24873
417....27135
424....26706
500 ....4408, 13512, 24873
590 3159
592 3159

TITLE 10—ENERGY

Chapter I—Nuclear Regulatory Commission (Parts 0—199)

1 Authority citation revised....39903
1.5 (b)(1) revised....39903
2 Authority citation revised 39387, 39903
Heading revised; nomenclature change 46587
Regulation at 77 FR 39387 confirmed....53769
2.4 Amended 46587
2.101 (a-1) moved to follow (a)(9); (a)(3) introductory text, (4), (b), (d), (f)(2)(i)(D), (ii) and (5) revised 46588
2.103 (a) revised....46589
2.105 (a) introductory text, (b) introductory text and (d) introductory text revised 46590
2.106 (a) introductory text, (c) and (d) revised 46590
2.107 (c) revised....46590
2.108 Revised....46590
2.305 Heading, (c)(4) and (g)(1) revised 46590
2.309 (h) and (i) redesignated as (i) and (j); (b) introductory text, (c), (d)(2), (3), (f)(2), new (i) and new (j) revised; new (h) added; (b)(5) removed 46591
2.311 (b) revised....46592
2.314 (c)(3) revised 46592
2.315 (c) revised....46592
2.318 (b) revised....46592
2.319 (l) revised; (r) redesignated as (s); new (r) added....46592
2.323 (a) and (f) revised 46593
2.326 (d) revised....46593
2.335 (b), (c) and (e) revised....46593
2.336 (b) introductory text, (1) through (4) and (d) revised 46593
2.337 (g)(1), (2) and (3) revised 46594
2.340 Revised....46594
(j) revised 51891
2.341 (a), (b)(1), (3), (c) and (f)(1) revised....46596
2.346 (e) and (j) revised....46597
2.347 (e)(1)(i) and (ii) revised....46597
2.348 (d)(1)(i) and (ii) revised....46597
2.704 (a)(3) and (e)(1) revised 46597
2.705 (b)(2) introductory text revised 46597
2.709 (a)(6) and (7) added 46597
2.710 (a) revised....46598
2.802 (d) revised....46598
2.810 (a)(1) and (b) amended 39387
Regulation at 77 FR 39387 confirmed....53769
2.811 (c) revised....46598
2.1200—2.1213 (Subpart L) Heading revised....46598
2.1202 (a) introductory text revised 46598
2.1205 (a) revised 46598
2.1209 Revised 46598
2.1210 (d) revised 46598
2.1213 (f) added 46598
2.1300 Revised 46598
2.1304 Removed 46599
2.1316 (c) revised 46599
2.1321 (b) revised 46599
2.1403 (a) introductory text revised 46599
2.1407 (a)(1) and (3) revised....46599
4 Authority citation revised....39904
Nomenclature change 39904

CHANGES JANUARY 3, 2012 THROUGH SEPTEMBER 28, 2012

TITLE 10 Chapter I—Con.

7 Authority citation revised.....39904
8 Removed.....21628
9 Authority citation revised.....39904
10 Authority citation revised.....39904
10 Nomenclature change.....39904
11 Authority citation revised.....26152, 46257
Regulation at 77 FR 26152 confirmed.....37553
11.15 (e)(1) and (2) revised; (e)(3) redesignated as (e)(4); (e) introductory text and new (3) added.....26152
(e)(2), (3) and table correctly amended.....46257
Regulation at 77 FR 26152 confirmed.....37553
12 Authority citation revised.....39904
12.308 (a), (b)(1) and (2) revised.....46599
13 Authority citation revised.....39904
14 Authority citation revised.....39904
15 Authority citation revised.....39904
16 Authority citation revised.....39904
19 Authority citation revised.....39904
20 Authority citation revised.....39904
20.1009 (b) revised.....39905
20 Appendix D amended.....39905
21 Authority citation revised.....39905
25 Authority citation revised.....26153, 46258
Regulation at 77 FR 26153 confirmed.....37553
25.17 (f)(1) and (2) revised; (f)(3) redesignated as (f)(4); (f) introductory text and new (3) added.....26153
Regulation at 77 FR 26153 confirmed.....37553
(f)(2) and (3) correctly amended.....46258
25 Appendix A revised.....26153
Regulation at 77 FR 26153 confirmed.....37553
Appendix correctly amended.....46258
26 Actions on petitions.....33619
Authority citation revised.....39905
30 Authority citation revised.....39905
30.6 (b)(2)(i) and (ii) amended.....39905
(b)(1)(iv) revised.....43689
30.8 (c)(1) revised.....43689
30.15 (a)(2) added.....43689
30.19 (b) revised.....43689
30.20 Revised.....43689
30.22 Added.....43689
30.32 (g) revised.....43689
30.34 (h)(1)(ii) amended.....39905
30.38 Revised.....43690
30.39 Revised.....43690
30.61 Revised.....43690
31 Authority citation revised.....39905
31.3 Removed.....43690
31.23 (b) revised.....43690
32 Authority citation revised.....39905
32.1 (a) revised.....43690
32.2 Amended.....43690
32.8 (b) revised.....43691
32.14 (b)(4) and (5) revised.....43691
32.15 (a) and (b) revised; (c) removed.....43691
32.22 (a)(3) added.....43691
32.26 Introductory text revised; (c) added.....43691
32.30 Added.....43691
32.31 Added.....43692
32.32 Added.....43692
32.51 (a)(6) added.....43693
32.53 (b)(5) and (d)(4) revised; (e) and (f) added.....43693
32.55 Revised.....43693
32.56 Revised.....43694
32.57 (d)(2) revised; (e) added.....43694
32.59 Revised.....43694
32.61 (e)(4) revised; (f) and (g) added.....43694
32.62 (c), (d) and (e) revised.....43694
32.72 Transferred from Subpart B to Subpart C.....43695
32.74 Transferred from Subpart B to Subpart C; (a)(4) added.....43695
32.101 Removed.....43695
32.102 Removed.....43695
32.103 Removed.....43695
32.110 (Subpart C) Heading revised.....43695
32.110 Removed.....43695
32.201—32.210 (Subpart D) Heading revised.....43695
32.201 Transferred from Subpart D to Subpart C.....43695
32.210 (a), (b), (d) and (e) revised; (g) and (h) added.....43695
32.211 Added.....43695
32.303 (b) revised.....43696
33 Authority citation revised.....39905
34 Authority citation revised.....39906
34.20 (a)(1) amended.....39906
35 Authority citation revised.....39906
36 Authority citation revised.....39906
39 Authority citation revised.....39906
40 Authority citation revised.....39906
40.5 (b)(2)(i) and (ii) amended.....39906

CHANGES JANUARY 3, 2012 THROUGH SEPTEMBER 28, 2012

(b)(1)(iv) revised 43696
40.8 (c)(6) added....39906
40 Appendix A amended....39906
50 Authority citation revised....39906
50.8 (b) revised....39907
50.55a (b) introductory text, (1)(iii), (2)(xv)(K)(*1*)(*i*), (*2*)(*ii*), (3)(vi), (g)(4)(i), (ii), (6)(ii)(F)(*5*) and (*10*) correctly revised....3074
50 Appendix R amended....39907
51 Authority citation revised....39907
51.4 Amended....46599
51.34 (b) revised....46600
51.102 (c) revised....46600
51.109 (f) revised....46600
51.121 (d) revised....39907
51.122 Amended....39907
51.125 Revised....46600
52 Authority citation revised....39907
52.99 Revised....51892
54 Authority citation revised....39907
54.27 Revised....46600
55 Authority citation revised....39907
55.5 (b)(2)(i) amended....39907
60 Authority citation revised....39907
61 Authority citation revised....39907
61.25 (c) revised....46600
62 Authority citation revised....39908
63 Authority citation revised....39908
70 Authority citation revised....39908
70.5 (b)(2)(i) amended....39908
(b)(1)(iv) revised....43696
71 Authority citation revised....34204, 39908
71 Appendix A amended....39908
71.4 Amended....34204
71.97 (a), (c)(1), (3), (d)(4), (e) and (f)(1) revised....34204
72 Authority citation revised....39908
72.9 (b) revised....39909
72.214 Regulation at 76 FR 70334 confirmed....4203
Amended....9518
Regulation at 77 FR 9518 confirmed....24585
73 Authority citation revised....34205, 39909
73.2 Amended....34205
73.8 (b) revised....39909
73.21 (a)(2) revised....34205
73.37 (f) and (g) revised....34205
73.55 (c)(4), (5), (d)(3), (g)(8)(iii) and (k)(8)(ii) amended; (e)(1)(ii), (i)(4)(ii)(G), (m)(2), (3) and (n)(1)(v) revised....39909
73.56 (h)(4)(i) amended; (h)(4)(ii) introductory text heading and (i)(1)(iv) revised; (h)(4)(ii)(A) heading and (B) heading amended....39909
73.57 Heading, (a), (b)(1), (2)(i), (4) introductory text, (i), (5), (8), (c)(1) introductory text, (d)(1), (3)(ii), (f)(2) and (5) revised; (b)(2)(v) and (g) added....27572
73.59 (l) added....34206
73 Appendices A, B and C amended....39910
74 Authority citation revised....39910
75 Authority citation revised....39910
76 Authority citation revised....39910
81 Authority citation revised....39910
95 Authority citation revised....39910
100 Authority citation revised....39910
110 Authority citation revised....27114
110.11 Revised....27114
110.22 (b) revised....27114
110.27 (a) revised....27114
110.29 Amended....11385
110.54 (c) introductory text revised....27114
140 Authority citation revised....39910
150 Authority citation revised....39910
160 Authority citation revised....39911
170 Authority citation revised....39911
170.20 Revised....35826
170.21 Table amended....35826
170.31 Table revised....35827
171 Authority citation revised....39387, 39911
Regulation at 77 FR 39387 confirmed....53769
171.15 (b)(1), (2) introductory text, (c)(1), (2) introductory text, (d)(1) introductory text, (2), (3) and (e) revised....35831
171.16 (d) and (e) introductory text revised....35832
(c) revised....39387
Regulation at 77 FR 39387 confirmed....53769
171.17 (a)(2), (3) and (b)(3)(i) revised....35835

Chapter II—Department of Energy (Parts 200—699)

429.19 (b)(2) revised....31962

CHANGES JANUARY 3, 2012 THROUGH SEPTEMBER 28, 2012

TITLE 10 Chapter II—Con.

429.20 (a)(2)(i) introductory text and (ii) introductory text revised; (b)(3) added 13936
(b)(2) revised 32379
429.27 (a)(2)(i) and (ii) introductory text amended; (a)(2)(iii) and (iv) added 4215
429.54 (a)(2)(i)(B) corrected 46202
430 Policy statement 49701
430.2 Amended 4215
430.3 (c)(5) removed; (c)(6) through (19) and (k)(6) redesignated as new (c)(5) through (18) and (k)(7); new (c)(5) and (k)(2) and (5) revised; new (k)(6) added 4216
(c) through (o) redesignated as (d) through (p); new (c) added; new (m) introductory text and new (2) revised 13936
430.23 (r)(6) added 4216
(j) revised 13936
(j)(1)(i) introductory text and (ii) introductory text correctly revised 24341
430.25 Revised 4216
430.21—430.27 (Subpart B) Appendix A amended 3574
Appendix B amended 3577
Appendix Q amended 4216
Appendices Q1 and R amended 4217
Appendix J removed; Appendix J1 amended 13937
Appendix J2 added 13939
Appendix J1 corrected 20292
430.32 (w)(1)(i) correctly revised 22472
(f)(3) added 31963
(g) revised 32379
431 Policy statement 49701
431.2 Amended 28987
431.11 Revised 26633
431.12 Amended 26633
431.14 Added 26634
431.15 Revised 26634
431.18 (b) revised 26635
431.19 (b)(4) and (c)(4) revised; (c)(3) amended 26635
431.20 (b)(4) and (c)(4) revised; (c)(3) amended 26635
431.25 Revised 26635
431.30 Removed 26637
431.31 (a)(2) revised 26637
431.36 (a) amended 26638
431.11—431.36 (Subpart B) Appendix A removed; Appendix B revised 26638
431.62 Amended 10318
431.63 (b)(2) added; (c) revised 10318
431.64 (b) revised 10318
431.75 Revised 28987
431.76 Revised 28987
431.92 Amended 28988
431.95 Revised 28989
431.96 Revised 28989
431.97 Revised 28991
431.104 Added 28995
431.105 Revised 28996
431.106 Revised 28996
431.132 Amended 1613
431.133 Revised 1613
431.134 Revised 1613
431.441 Revised 26638
431.442 Amended 26638
431.443 (b)(1), (c)(1) and (2) revised; (b)(2) added 26638
431.444 (b) revised 26638
431.445 (b)(5) added; (c) revised 26638
431.447 Added 26639
431.448 Added 26639
440.2 (e) added 11737
609.8 (d) revised 29855
609.9 (d)(1) revised 29855
609.10 (d)(17) revised 29855

Chapter III—Department of Energy (Parts 700—999)

780.4 Revised 4887
780.9 Revised 4887
781.1 Revised 4889
781.2 Revised 4889
781.3 Removed 4889
781.4 Removed 4889
781.51 Removed 4889
781.52 Removed 4889
781.53 Revised 4889
781.61 Removed 4890
781.62 Removed 4890
781.63 Removed 4890
781.64 Removed 4890
781.65 Revised 4890
781.66 Removed 4890
781.71 Removed 4890
781.81 Removed 4890

Chapter XVII—Defense Nuclear Facilities Safety Board (Parts 1700—1799)

1703 FOIA fee schedule 41258

CHANGES JANUARY 3, 2012 THROUGH SEPTEMBER 28, 2012

Proposed Rules:

0—199 (Ch. I) 45282
2....39442
11 26213
20 ....8751, 41107
25 26213
26 55429
30 ....8751, 41107, 43544, 56793
31 ....3640, 43544
32 43544
40....8751, 41107, 43544
50 ....441, 8751, 16175, 16483, 23161, 25104, 25375, 30435, 38742, 41107, 54839, 59345
52....441, 23161, 25375, 59345
54....28316, 59345
61....10401, 26991, 40817, 48107
70....8751, 41107, 43544
72 ....8751, 9591, 41107
100 ....441, 59345
110 2924
170....15530
171 ....15530, 39442
200—699 (Ch. II)....28518, 31548, 47328
429....8526, 21038, 28519, 28674, 28805, 31444, 31742, 31756, 31964, 32038, 32381, 49064, 49739, 51943
430....1649, 2830, 7547, 8178, 8526, 16183, 18478, 21038, 28519, 28674, 28805, 31444, 31742, 31756, 31964, 32038, 32381, 33106, 35299, 38743, 40530, 48108, 49064, 49739, 51943
431....2356, 3404, 7282, 10997, 11785, 13026, 16769, 18963, 31742, 31756, 32038, 32916, 43015
438 ....14482, 18718
700—999 (Ch. III) 29518, 31548, 47328
719....12754
900 3958
1000—1099 (Ch. X)....29518, 31548, 47328
1046....13206, 20743
1703....32433, 33980
1708....44174, 51943

TITLE 11—FEDERAL ELECTIONS

No amendments to 11 CFR have been published in the FEDERAL REGISTER since December 27, 2011.

TITLE 12—BANKS AND BANKING

Chapter I—Comptroller of the Currency, Department of the Treasury (Parts 1—199)

1 Policy statement 35259
1.2 (d), (e), (f), (m) and (n) revised; (h) removed 35257
1.3 (e) and (h) revised....35257
3 Appendix B revised; Appendix B amended....53112
5.39 (g)(3) and (j)(2) revised; (g)(4) added 35258
16.2 (g) revised 38258
16.6 (a)(4) revised 38258
28.15 (a)(1)(iii) revised....35258
32 Authority citation revised 37275
32.1 (a), (c)(1), (2) and (3) revised; (b) and (c)(4) amended; (d) added; interim 37275
32.2 (a) through (t) redesignated as (b) through (h), (j), (n), (p), (q), (r), (t), (v), (w), (y), (z), (bb), (cc) and (dd); new (a), (i), (k), (l), (m), (o), (s), (u), (x) and (aa) added; new (b), (c), (n) introductory text, (1) and (q) revised; new (d), (f), (g) introductory text, (1)(i), (iii), (iv), (2), (n)(2), (p), (t) introductory text, (1) and (2) amended; interim 37275
New (q)(1)(v) and (vi) amended; new (q)(1)(vii) removed; interim 37277
32.3 (a), (b), (1)(i), (2)(i), (5) introductory text, (c) introductory text, (1)(ii), (4)(ii)(B), (5)(i), (ii), (6) introductory text, (i), (ii)(B), (7), (9)(i), (iii), (iv), (10)(i) and (iii) through (vi) amended; (c)(2) and (3)(ii) revised; (c)(11), (12) and (d) added; interim 37277
32.4 (a) introductory text, (2) and (c) revised; (b)(1) introductory text, (i), (ii) and (2) amended; interim 37278
32.5 (c)(3), (4), (d)(1), (f)(2) introductory text, (v), (3)(iii) and (f)(2)(iv) amended; (f)(3)(ii) introductory text revised; interim 37279
32.6 Revised; interim 37279

CHANGES JANUARY 3, 2012 THROUGH SEPTEMBER 28, 2012

TITLE 12 Chapter I—Con.

32.7 Heading, (a)(2), (b)(1), (c) and (d) revised; (a)(1), (3), (4), (5), (b) introductory text, (3) and (e) amended; interim 37279
32.8 Amended; interim 37280
32.9 Added; interim 37280
32 Appendix A added; interim 37282
159.3 (k) introductory text amended; interim 37283
160 Policy statement 35259
160.3 Amended 35258
160.40 (a)(1)(i), (ii) and (2)(ii) revised 35258
(a)(3) amended; interim 37283
160.42 (a) and (d) revised 35258
160.60 (b)(3) amended; interim 37283
160.93 (d)(5) introductory text and (i) revised 35259
Removed; interim 37283
160.121 (b)(1) and (2) revised 35259

Chapter II—Federal Reserve System (Parts 200—299)

204 Policy statement 22666
204.1 (b) revised 21852
204.2 (v), (w) and (x) removed; (z) and (bb) revised; (ee) and (ff) added 21852
(z) and (ff) revised; (gg) and (hh) added; eff. 1-24-13 21852
204.4 (d), (e) and (f) introductory text revised 21852
204.5 (a)(1) and (b) through (e) revised 21852
(b)(2) and (d)(4)(i) revised; (e) removed; eff. 1-24-13 21853
204.6 Heading, (a) and (b) revised 21853
(a) and (b) revised; eff. 1-24-13 21854
204.10 (b)(1), (3), (c), (d)(3) and (e)(2) revised 21854
(b)(1), (3) and (c) revised; eff. 1-24-13 21854
208 Appendix E revised; Appendix E amended 53112
210.2 (a) revised 21858
210.3 (a) revised 21858
210.4 Revised 21858
210.10 (a) revised 21858
210.11 Revised 21858
210.25 (b)(1) and (3) revised 21859
210.26 (b) removed 21859
210.32 (b)(1) and (2) revised 21859
210.25—210.32 (Subpart B) Appendix A amended 21859
225 Policy statement 33949
Appendix E revised; Appendix E amended 53113
235.4 Revised 46280
235 Appendix A amended 46280
241 Added 32884

Chapter III—Federal Deposit Insurance Corporation (Parts 300—399)

325 Appendix C revised; Appendix C amended 53115
326.8 (c) correctly added 30371
360.10 Revised 3084
362 Policy statement 43155
362.9 (a) revised 43155
362.11 Heading revised; (b)(1) amended 43155
380 Authority citation revised 25353
380.1—380.53 (Subpart A) Heading revised 25353
380.1 Amended 25353
380.10 Added 37557
380.11 Added 25353

Chapter IV—Export-Import Bank of the United States (Parts 400—499)

404.24 Added 41886
Correctly revised 42949

Chapter VI—Farm Credit Administration (Parts 600—699)

614.4352 Regulation at 76 FR 29997 confirmed 39387
614.4353 Regulation at 76 FR 29997 confirmed 39387
614.4354 Regulation at 76 FR 29997 confirmed 39387
614.4356 Regulation at 76 FR 29997 confirmed 39387
614.4362 Regulation at 76 FR 29997 confirmed 39387
618.8440 Revised (eff. date pending) 25587
Regulation at 77 FR 25587 confirmed 37283
630 Authority citation revised 59052
630.6 (a)(3) and (4)(ii)(A) revised (eff. date pending) 59053
630.20 (n) revised (eff. date pending) 59053

CHANGES JANUARY 3, 2012 THROUGH SEPTEMBER 28, 2012

Chapter VII—National Credit Union Administration (Parts 700—799)

Chapter VII Policy statement.....32004
701.23 (b)(2) and (3) redesignated as (b)(3) and (4); new (b)(2), (5) and (h) added; new (b)(5) introductory text amended 31990
701.25 Removed 31991
701.31 (d)(3) amended.....16426
701.32 (b)(1) amended.....31991
701.36 (b)(2) revised; (d) removed; (e) redesignated as new (d) 31991
703.13 (d)(3) revised 31991
703.14 (i) and (j) added.....31991
703.16 (b) and (d) removed; (c), (e) and (f) redesignated as new (b), (c) and (d).....31991
703.18 (b) redesignated as (c); new (b) added.....31991
703.20 Added.....31991
713.6 (a)(1) and (c) revised; interim 31992
721.3 (b) through (l) redesignated as (c) through (m); new (b) added 31992
723.1 (e) revised.....31993
741.3 (b)(5) added 5162
(b)(2) revised.....32001
741 Appendix B added.....5162
Appendix C added 32001
Appendix B corrected 57990
742 Removed 31993
760.6 (a) amended.....16428
790.2 (b)(4), (5), (13) and (c)(2) revised; (c)(1) table amended 16428

Chapter X—Bureau of Consumer Financial Protection (Parts 1000—1099)

Chapter X Policy statement 37558
1003 Appendix B amended.....8722
1005 Authority citation revised 6285, 50282
1005.1—1005.20 (Subpart A) Designated as Subpart A; heading added 6285
1005.1 (b) revised.....6285
1005.2 Introductory text revised 6285
1005.3 (a) revised.....6285
(a) corrected.....40459
1005.30—1005.36 (Subpart B) Added.....6285
1005.30 (f) revised; eff. 2-7-13.....50282
1005.31 (a)(3)(ii), (iii), (5)(ii), (iii), (b)(2)(v), (vi) and (3) revised; (a)(3)(iv), (5)(iv) and (b)(2)(vii) added; eff. 2-7-13.....50282
1005.32 (b) and (c) introductory text revised; (d) added; eff. 2-7-13 50283
1005.33 (a)(1)(i) revised; eff. 2-7-13 50284
1005.36 Heading, (a) and (b) revised; (d) added; eff. 2-7-13 50284
1005 Appendix A amended 6290
Supplement I amended 6297
Appendix A corrected.....40459
Supplement I amended; eff. 2-7-13 50285
1012 Heading correctly revised 26154
1070.47 (c) revised.....39623
1070.48 Added 39623
1071 Added; interim 39119
1072 Added; interim 46609
1080 Revised.....39108
1081 Revised.....39083
1082 Revised.....39116
1090 Added 42898

Chapter XII—Federal Housing Finance Agency (Parts 1200—1299)

Chapter XII Regulatory review plan 10351
1202.1 (c) revised.....4645
1202.2 Amended 4645
1202.3 (c)(1) amended 4645
1202.5 (a) amended; (d) revised 4645
1202.7 (c) revised.....4645
1202.9 (a) amended; (g) added.....4645
1204 Regulation at 76 FR 51871 confirmed; nomenclature change 4646
1204.3 (b) amended.....4646
1204.5 (b)(2) amended 4646
1228 Added 15574
1236 Added 33959

Chapter XIII—Financial Stability Oversight Council (Parts 1300—1399)

1301 Added 21629
1310 Added 21651

CHANGES JANUARY 3, 2012 THROUGH SEPTEMBER 28, 2012

TITLE 12

Proposed Rules:

3.....52792, 52888, 52978
5.....52792
6.....52792
9.....21057
34.....54722
44.....23
46.....3408, 16484
164.....54722
165.....52792
167.....52792
208.....52792
217.....52792, 52888, 52978
225.....21494, 22686, 52792
226.....54722
248.....23
252.....594, 13513
324.....52792, 52888, 52978
325.....3166, 16484, 52792, 52978
327.....18109
351.....23
362.....52792
380.....18127, 36194
404.....27140
604.....56571
611.....3172, 16485, 56571
612.....3172, 16485, 56571
619.....3172, 16485, 56571
620.....3172, 16485, 56571
621.....56571
622.....56571
623.....56571
630.....3172, 8179, 16485, 56571
700.....45285
701.....45285, 59137, 59346
702.....59139
703.....5416, 59144
722.....54722
741.....4927, 45285, 59139
750.....45285
791.....59139
1000—1099 (Ch. X).....14700, 37616
1002.....50390
1005.....6310, 30923, 50404
1024.....49090, 51116, 57200
1026.....21875, 33120, 49090, 51116, 54722, 54843, 54844, 55272, 57318
1070.....15286
1090.....9592
1091.....31226
1222.....54722
1254.....3958, 36086, 41107
1282.....34263

TITLE 13—BUSINESS CREDIT AND ASSISTANCE

Chapter I—Small Business Administration (Parts 1—199)

Chapter I Policy statement.....46806
107.50 Amended.....23378, 25051
107.130 Amended.....25051
107.210 (a)(1) heading revised; (a)(1) introductory text amended; (a)(3) added.....25051
107.300 Introductory text revised; (d) added.....25052
107.305 Added.....25052
107.310 Added.....25052
107.320 Added.....25052
107.505 Removed.....20294
107.530 (b)(3) through (6) redesignated as (b)(4) through (7); new (b)(3) added.....20294
107.565 Added.....25052
107.585 Amended.....25052
107.610 Introductory text amended; (f) added.....23378
107.692 (c)(4) and (5) redesignated as (c)(5) and (6); new (c)(4) added; (d) table revised.....25052
107.730 (a)(1) and (g) revised.....20294
107.855 (g)(10) removed; (g)(11), (12) and (13) redesignated as new (g)(10), (11) and (12).....20294
107.1120 (k) added.....25053
107.1130 (d)(1) and (2) amended.....25053
107.1150 (c) introductory text amended; (d) added.....23380
Introductory text amended; (c) and (d) redesignated as (d) and (e); new (c) added.....25053
107.1180 Undesignated center heading and section added.....25053
107.1181 Added.....25053
107.1182 Added.....25053
107.1810 (f)(2)(ii) and (iii) revised; (f)(2)(iv), (11), (12) and (j) added.....25054
107.1840 (d)(3)(iii) and (4) introductory text revised.....25054
107.1845 Added.....25054
115.10 Amended.....41665
115.30 (d) revised.....41665
115.32 (b), (c) and (d)(1) amended; (d)(2) revised.....41665
115.33 (d)(1) and (2) revised.....41665
120.111 (a)(5) revised.....19533
120.120 (b)(4) revised.....19533

CHANGES JANUARY 3, 2012 THROUGH SEPTEMBER 28, 2012

121 Authority citation revised 7513
121.201 Table amended 7514, 10949, 58746, 58754, 58760
Table amended; interim 50008
Table correctly amended.....56755
123 Authority citation revised.....12158
123.203 (a) amended 12158
124.3 Correctly amended 28237
124.110 (e) correctly amended 28237
124.111 (d) correctly amended 28237
124.112 (b)(6) and (d)(1) correctly amended 28237
124.503 (j)(1) and (2) heading revised; (j)(2)(i) amended; interim.....1860
124.513 (c)(4) correctly amended 28238
124.519 (a)(1), (2) and (3) correctly added 28238
124.520 (c)(3) correctly revised 28238
125.2 (f)(1) and (2) heading revised; (f)(2)(i) amended; interim.....1860
125.19 (b)(1) and (2) heading revised; (b)(2)(i) amended; interim.....1860
126.607 (b)(1) and (2) heading revised; (b)(2)(i) amended; interim.....1860
127.301 (a)(2) revised; interim 1861
127.503 (a)(2), (b)(2) and (d)(2)(i) amended; (d)(1) and (2) heading revised; (f) added; interim.....1861
127.604 (a), (c)(1) and (d) amended; (f)(2)(i) revised; interim 1861

Proposed Rules:

115 5721
121.....11001, 28520, 29130, 30227, 42197, 42211, 42441, 55737, 55755
124.....29130
125.....29130
126.....29130
127.....28139
300 6517
301 6517
302 6517
303 6517
304 6517
305 6517
306 6517
307 6517
308 6517
310 6517
311 6517
314 6517

TITLE 14—AERONAUTICS AND SPACE

Chapter I—Federal Aviation Administration, Department of Transportation (Parts 1—199)

1.1 Amended 9166
Regulation at 77 FR 9166 eff. date delayed 22186
Regulation at 77 FR 9166 confirmed 39388, 40478
21 Policy statement 11385, 38463
23 Special FAA conditions ...16907, 17323, 42949
25 Special FAA conditions 1618, 2437, 5990, 6945, 16910, 17325, 18099, 21861, 32006, 36123, 38467, 40255, 56525, 57481
Policy statement.....11385
25.729 (a)(1)(ii), (iii), (b), (e) introductory text, (5), (f) introductory text and (1) revised; (e)(7) and (f)(3) added 1617
25.773 (b)(2) revised; (b)(3) and (4) added 1618
26.21 Table 1 correctly revised.....30878
27 Technical correction 4890
Special FAA conditions 48058
27.573 Regulation at 76 FR 74663 confirmed 50576
27 Regulation at 76 FR 74663 confirmed.....50576
29 Technical correction 4890
Special FAA conditions 44110
29.571 Regulation at 76 FR 75442 confirmed 50576
29.573 Regulation at 76 FR 74664 confirmed 50576
29 Regulation at 76 FR 74664 confirmed.....50576
33 Technical correction 2015
33.83 (a) revised.....39624
(a) correctly revised 58301
33.87 (a)(1), (b)(1), (2) heading, (i), (ii), (3), (4), (5), (c)(1), (d)(1), (e)(1) and (2) amended.....22187
39 Technical correction 12991
39.13.....2, 4, 730, 734, 1010, 1623, 1625, 1627, 2441, 2445, 3089, 3091, 3381, 3384, 3582, 3584, 3586, 3588, 4218, 4648, 4649, 4651, 5168, 5993, 5995, 5997, 5999, 6001, 6004, 6664, 6667, 6669,

CHANGES JANUARY 3, 2012 THROUGH SEPTEMBER 28, 2012

TITLE 14 Chapter I—Con.

6670, 6673, 7520, 7522, 7524, 8093, 8723, 9168, 9519, 9521, 9838, 10354, 10356, 10951, 12159, 12164, 12168, 12172, 12174, 12176, 12178, 12181, 12447, 12450, 12452, 12990, 13190, 13192, 13194, 13484, 13487, 13489, 14680, 14683, 15940, 16137, 16139, 16141, 16145, 16147, 16150, 16154, 16156, 16429, 16431, 16433, 16663, 16915, 16917, 16919, 16920, 16922, 19060, 19062, 19064, 19066, 19068, 19070, 19073, 19075, 20507, 20510, 20514, 20517, 20519, 20521, 20524, 20527, 21396, 21399, 21401, 21403, 21418, 21421, 21425, 21428, 21432, 22189, 23111, 23381, 23383, 23386, 23389, 24343, 24346, 24348, 24351, 24352, 24354, 24357, 24359, 24361, 24364, 24366, 24368, 24586, 24830, 24832, 24834, 24837, 26155, 26157, 26160, 26665, 26938, 26944, 26947, 26949, 28240, 28242, 29209, 29211, 29213, 29215, 29856, 29859, 29862, 29864, 30186, 30374, 30882, 31168, 31170, 31173, 31175, 31177, 31485, 32008, 32010, 32886, 32888, 32891, 32893, 33084, 33621, 33623, 34207, 36126, 36128, 36130, 36133, 36136, 36138, 36141, 36145, 36148, 36390, 37284, 38003, 37767, 37769, 37772, 37774, 37776, 37779, 37781, 37783, 37785, 37787, 37789, 37792, 37794, 37796, 37798, 38470, 38471, 39155, 39156, 39158, 39160, 39626, 40480, 40483, 40487, 41044, 41047, 41888, 41891, 41893, 41896, 41899, 42420, 42422, 42425, 42953, 42956, 42957, 42960, 42964, 42968, 42972, 44115, 44117, 44119, 44431, 44434, 44436, 44438, 46930, 46934, 46936, 46939, 46942, 46945, 46947, 47271, 47275, 47276, 47278, 48420, 48422, 48424, 48426, 48428, 49704, 49707, 49709, 49711, 50372, 50580, 50583, 51461, 51463, 51696, 51893, 52202, 52204, 52208, 52215, 54354, 54788, 54792, 54795, 54797, 54800, 54802, 54804, 55412, 55682, 55686, 55688, 56530, 56756, 56757, 56761, 56988, 56990, 56992, 57000, 57003, 57004, 57007, 57009, 57485, 57991, 57995, 57997, 57999, 58003, 58005, 58472, 58762, 58764, 58766, 58926

Corrected 1009, 5387, 10952, 12992, 17327, 20700, 20987, 24137, 42625, 57995

67 Policy statement.....13967

67.401 (j) removed.....16668

Regulation at 77 FR 16668 confirmed.....39389

71.1.....5, 6, 7, 1013, 3590, 4457—4461, 5168—5171, 5692, 7525, 9839, 9841, 9842, 10649, 12992, 13195, 15575, 16435, 16669, 16670, 17328, 18103, 18104, 19076, 19928—19931, 20530, 21663, 22191, 22473, 23113, 23597, 26161, 28245, 28246, 28247, 29866—29875, 30188, 30884, 32896, 32897, 34208—34211, 35617, 35618, 35836, 37570, 38473—38477, 40488, 40489, 40491, 40492, 41259, 42426, 42428—42431, 42626, 44121, 45237—45242, 46283, 46284, 48060, 49716, 49720, 49721, 51465, 52218, 52219, 54806, 55689—55692, 56762, 57010

Corrected 6463, 9840, 14269, 23114, 28244, 40490, 52219, 54805

Regulation at 77 FR 9841 eff. date delayed 32393

Revised; eff. 9-15-12 through 9-15-13.....50908

71.5 Amended; eff. 9-15-12 through 9-15-13 50908

71.15 Amended; eff. 9-15-12 through 9-15-13 50908

71.31 Amended; eff. 9-15-12 through 9-15-13 50908

71.33 (c) amended; eff. 9-15-12 through 9-15-13 50908

71.41 Amended; eff. 9-15-12 through 9-15-13 50908

71.51 Amended; eff. 9-15-12 through 9-15-13 50908

71.61 Amended; eff. 9-15-12 through 9-15-13 50908

71.71 (b) through (f) amended; eff. 9-15-12 through 9-15-13.....50908

71.901 (a) amended; eff. 9-15-12 through 9-15-13 50908

73.21 Amended 30376

73.25 Amended 30884

73.29 Amended 22667

73.37 Amended 3385

73.54 Amended 36914

73.58 Amended 18105

91 Policy statement.....30885

91.129 (i) revised.....28250

93 Determination.....19076

93.101—93.103 (Subpart H) Added; eff. 8-6-12 through 8-6-14.....39921

95 .....3092, 14270, 27357, 38477, 46203, 50909

CHANGES JANUARY 3, 2012 THROUGH SEPTEMBER 28, 2012

97.....1016, 3101, 5694, 9170, 12453, 15577, 18682, 22476, 24370, 26670, 31181, 33088, 37802, 41669, 42628, 50013, 51895, 56765
97.21—97.37 .....1014, 3099, 5695, 9171, 12455, 15578, 18680, 22478, 24372, 26668, 31179, 33086, 37800, 41667, 50015, 51897, 56763
117 Added; eff. 1-14-14.....398
Policy statement.....20530
Regulation at 77 FR 398 eff. date corrected to 1-4-14.....28764
Regulation at 77 FR 398 confirmed; eff. 1-4-14 40790
117.3 Corrected.....28764
117.19 (b)(4) corrected.....28764
117.23 (b)(1) corrected.....28764
117.25 (b) corrected 28764
117.29 (b) and (g) corrected.....28764
119.55 (a) revised; eff. 1-14-14 402
Regulation at 77 FR 402 eff. date corrected to 1-4-14.....28764
121 Policy statement.....11385, 20530
Exemption petitions 55105
121.440 (d), (e) and (f) removed 34785
121.467 (c) introductory text and (1) revised; eff. 1-14-14.....402
Regulation at 77 FR 402 eff. date corrected to 1-4-14; (c) introductory text and (1) correctly amended 28764
121.470 Revised; eff. 1-14-14.....402
Regulation at 77 FR 402 eff. date corrected to 1-4-14.....28764
121.473 Added; eff. 1-14-14 403
Regulation at 77 FR 403 eff. date corrected to 1-4-14.....28764
121.480 Revised; eff. 1-14-14.....403
Regulation at 77 FR 403 eff. date corrected to 1-4-14.....28764
121.495 Added; eff. 1-14-14 403
Regulation at 77 FR 403 eff. date corrected to 1-4-14.....28764
121.500 Revised; eff. 1-14-14.....403
Regulation at 77 FR 403 eff. date corrected to 1-4-14.....28764
121.527 Added; eff. 1-14-14 403
Regulation at 77 FR 403 eff. date corrected to 1-4-14.....28764
121.583 (a) introductory text revised; eff. 1-14-14 403
Regulation at 77 FR 403 eff. date corrected to 1-4-14.....28764
121.1115 Table 1 correctly revised 30878, 55105
121 SFAR No. 106 amended.....4220
129 Policy statement 11385
129.7 Regulation at 77 FR 7489 confirmed 40493
129.115 Table 1 correctly revised 30880, 55107
135.225 (f) introductory text revised 1632
Regulation at 77 FR 1632 confirmed.....11738

Chapter III—Commercial Space Transportation, Federal Aviation Administration, Department of Transportation (Parts 400—499)

400 Authority citation revised.....20532
400.2 Revised 20532, 50589
401 Authority citation revised.....20532
401.5 Amended 20532
404 Authority citation revised.....20532
404.1 Revised.....20532
405 Authority citation revised.....20532
406 Authority citation revised.....20532
406.1 (a) introductory text revised 20532
406.9 (a) revised.....20532
406.117 (b), (c)(2) and (3) revised 20532
406.159 (c) revised.....20533
406.173 (c)(3) revised.....20533
413 Authority citation revised.....20533
414 Authority citation revised.....20533
415 Authority citation revised.....20533
417 Authority citation revised.....20533
420 Authority citation revised.....20533
420.5 Amended 55113
420.41 (a) revised 20533
420.51 (b) revised 20533
420.63 Revised 55113
420.65 Revised 55114
420.66 Added.....55114
420.67 Revised 55115
420.69 Revised 55115
420.70 Added.....55116
420 Appendix E revised 55116
431 Authority citation revised.....20533
431.11 Revised 20533
433 Authority citation revised.....20533
435 Authority citation revised.....20533
435.11 Revised 20533
437 Authority citation revised.....20533
437.13 Revised 20533
440 Authority citation revised.....20533
440.3 Itroductory text revised; amended 20533
440.5 (c)(2) revised.....20533

CHANGES JANUARY 3, 2012 THROUGH SEPTEMBER 28, 2012

TITLE 14 Chapter III—Con.

440.15 (b) and (c)(1)(iii) revised.....20533
440.19 (a), (d), (e) introductory text and (f)(1) revised 20534
440 Appendix D revised 20534
Appendix E revised.....20535
460 Authority citation revised.....20536

Chapter V—National Aeronautics and Space Administration (Parts 1200—1299)

1215 Authority citation revised 6952
1215.100 Revised.....6952
1215.101 Revised.....6952
1215.102 Revised.....6952
1215.103 Revised.....6952
1215.105 Revised.....6952
1215.106 Revised.....6952
1215.108 Revised.....6953
1215.109 Revised.....6953
1215.112 Revised.....6953
1215.113 Revised.....6953
1215.114 Revised.....6953
1215.115 Revised.....6954
1215 Appendix A revised 6954
1216.300—1216.311 (Subpart 1216.3) Revised 3103
1240 Authority citation revised 27366
1240.100 Revised 27366
1240.101 Revised 27366
1240.102 (g) revised 27366
1240.104 (a) revised 27366
1240.105 Revised 27366
1240.108 (a) revised 27367
1240.110 Heading revised; existing text designated as (a); (b) and (c) added 27367
1240.111 Revised 27367
1240.112 Revised 27367
1240.113 Revised 27367
1240.114 Revised 27367
1245.200—1245.205 (Subpart 2) Added 14687
1275.100 (d) and (e) revised 44440
1275.101 (a) and (m) revised 44441
1275 Appendix revised 44441

Proposed Rules:

1—199 (Ch. I) 6694, 38016, 40310, 44515, 51948
16 .....13027, 20319, 29250
23 28530
25....19148, 28533, 41930, 41930, 51944, 57039, 58970
33 42677
36 57524
39.....1043, 1654, 2234, 2236, 2238, 2658, 2659, 2662, 2664, 2666, 2669, 2674, 2926, 2928, 2930, 2932, 3184, 3187, 3189, 4699, 5195, 5418, 5420, 5423, 5425, 5427, 5724, 5726, 5728, 5730, 6023, 6518, 6520, 6522, 6525, 6685, 6688, 6692, 7005, 7007, 8181, 9868, 9869, 9871, 9874, 10403, 10406, 10409, 10411, 10413, 10691, 10693, 11017, 11019, 11416, 11418, 11421, 11787, 11789, 11791, 11793, 12506, 12755, 12757, 13043, 13228, 13230, 13993, 14310, 14312, 14314, 14316, 15291, 15293, 15636, 15638, 15640, 15644, 15980, 16186, 16188, 16191, 16193, 16486, 16488, 16490, 16492, 16967, 16968, 18135, 18137, 18141, 18719, 18963, 18965, 18967, 18969, 18970, 19565, 19567, 20319, 20321, 20572, 20743, 20746, 22686, 23166, 23169, 23420, 23637, 23638, 24425, 24643, 25642, 25644, 25647, 25930, 26216, 26993, 26996, 26998, 27142, 27144, 27659, 27661, 27663, 28328, 29914, 30228, 30230, 30232, 30234, 30236, 30926, 31758, 31762, 32057, 32060, 32064, 32069, 32433, 32437, 32439, 32918, 33125, 33127, 33129, 33332, 33334, 34281, 34283, 34870, 34872, 34874, 34876, 34879, 34881, 35304, 35306, 35888, 35890, 36206, 36209, 36211, 36213, 36216, 36220, 36222, 36224, 36948, 36950, 37332, 37337, 37340, 37342, 37344, 37827, 37829, 37831, 38224, 38547, 38744, 39186, 39188, 39444, 40307, 40820, 40822, 40823, 40826, 40828, 40830, 40832, 41931, 41934, 41937, 42225, 42454, 42455, 42457, 42459, 41931, 41934, 41937, 43176, 43178, 43545, 43547, 43550, 43552, 43734, 43736, 43738, 44509, 44511, 44513, 45288, 45513, 45515, 45518, 46340, 46343, 47329, 47330, 47563, 47568, 47570, 48110, 48469, 48473, 49386, 49389, 49394, 49396, 50054, 50407, 50411, 50414, 50644, 50954, 51717, 51720, 51722, 51724, 51729, 51946, 52264, 52265, 52270, 53154, 53155, 54846, 54848, 54850, 54854, 54856, 55159, 55163, 55166, 55768, 55770, 55773, 56170, 56172, 56581, 56585, 56794, 57041, 57529, 57531, 57534, 57536, 57539, 57541, 58052, 58323, 58325, 58327,

CHANGES JANUARY 3, 2012 THROUGH SEPTEMBER 28, 2012

58330, 58334, 58336, 58785, 58787, 58789, 58791, 58794, 58971, 58973, 59146, 59149
43.....30054, 49740
61.....12374
71.....1656, 770, 771, 1428, 1429, 3185, 3415, 4700—4705, 4707—4713, 5429, 5733, 6026, 9876, 11796, 12759, 12760, 15295, 15297, 16783, 17360, 17362, 17362, 17363, 19953, 20747, 21505, 21506, 21508, 21509, 21510, 23171, 23172, 24156, 24157, 24159, 27146, 27148, 27149, 27666, 27667, 29916, 29917, 29918, 29920, 29921, 30437, 30438, 30439, 31548, 32921, 33685, 33687, 38226, 38227, 38552, 39651, 39652, 39653, 40834, 41108, 41939, 42228, 43181, 43183, 45290, 46212, 48476, 49399, 49400, 50417, 50419, 50646, 50647, 50648, 50650, 53159, 54859, 54860, 55776, 56174, 56586, 56796, 59572, 59573
73.....35308
91.....14319, 30054, 30238, 49740, 50420, 53159
97.....50420
119.....30238
120.....30238, 39194
121...12374, 30238, 32441, 39654, 50420, 53159
125.....50420, 53159
129.....50420
135.....7010, 12374, 30238, 50420, 53159
136.....30238
139.....39446
141.....12374
142.....12374
145.....30054, 49740
234.....25105, 38747
235.....38747, 53779
241.....25105
382.....39800
400.....50956
401.....50956
1260.....1657

TITLE 15—COMMERCE AND FOREIGN TRADE

Subtitle B—Regulations Relating to Commerce and Foreign Trade (Parts 30—1499)

Chapter III—International Trade Administration, Department of Commerce (Parts 300—399)

336 Removed.....31183

Chapter IV—Foreign-Trade Zones Board, Department of Commerce (Parts 400—499)

400 Revised.....12139
400.21 OMB number pending.....12139
400.22 OMB number pending.....12139
400.23 OMB number pending.....12139
400.25 OMB number pending.....12139
400.43 OMB number pending in part.....12139

Chapter VII—Bureau of Industry and Security, Department of Commerce (Parts 700—799)

730 Authority citation revised.....10357, 56767
732 Authority citation revised.....56767
732.3 (b)(4) added.....22197
(d)(4) amended; (i) introductory text revised.....42975
734 Authority citation revised.....56767
734.3 (c) revised.....22198
734.4 (a)(1) amended.....39367
736 Authority citation revised.....56767
738 Authority citation revised.....56767
738.3 (a)(1) revised.....39367
738 Supplement No. 1 amended.....42975
738.1 (a)(3) added.....22198
740 Technical correction.....3386
Authority citation revised.....56768
740.1 (d) heading correctly revised; CFR correction.....40493
740.2 (a)(14) and note added.....22198
(a)(3) and (7) revised.....39367
740.7 (c)(3)(ii), (iii), (d)(3)(i) and (ii) amended.....39367
740.11 Supplement No. 1 amended.....39367
740.16 (a)(2), (b)(2) and (3) introductory text revised.....39367
740.20 (b)(2)(viii) added.....1018
(b)(2)(ix) added.....39368
742 Technical correction.....3386
Authority citation revised.....56768
742.6 (a)(1) amended.....1018
(a)(7) added; (b)(1) amended.....22198
(a)(1) revised.....39368
742.13 Heading and (a)(1) revised.....39368
742.15 (b) introductory text note correctly moved; (b)(3) introductory text note correctly added; CFR correction.....40493

CHANGES JANUARY 3, 2012 THROUGH SEPTEMBER 28, 2012

TITLE 15 Chapter VII—Con.

742 Supplement No. 2 correctly amended; CFR correction.....40493
743 Authority citation revised.....56768
743.1 (c)(1)(iii) and (vi) revised; (c)(1)(vi) Notes added.....39368
743.2 (b) amended.....39369
743 Supplement No. 1 amended 39369
744 Authority citation revised 10358, 56768
744.9 (a) Heading revised; introductory text and (b) amended.....39369
744.19 Revised.....5388
744 Supplement No. 4 amended 23116, 24590, 25057, 58011
Supplement No. 4 correctly amended 28251
746 Authority citation revised.....56768
746.1 (b) revised.....42975
746.7 (a)(1) revised.....39369
746.8 Removed.....42975
747 Authority citation revised.....56768
748 Authority citation revised.....56768
748.5 (b) correctly amended; CFR correction.....40494
748 Supplement No. 7 amended 10955, 39369, 40260
Supplement No. 7 correctly amended; CFR correction.....32010
Supplement No. 2 correctly amended; CFR correction.....40494
750 Authority citation revised.....56768
750.7 (c)(1)(ii) correctly amended; CFR correction.....40494
752 Authority citation revised.....56768
752.3 (a)(7) revised.....39369
752 Supplements No. 1 and No. 3 correctly amended; CFR correction.....40494
754 Authority citation revised.....56768
756 Authority citation revised.....56768
758 Authority citation revised.....56768
760 Authority citation revised.....56768
760 Supplement No. 7 correctly amended; CFR correction.....40494
762 Authority citation revised.....56768
764 Authority citation revised.....56768
766 Authority citation revised.....56768
768 Authority citation revised.....56768
770 Authority citation revised.....56768
770.2 (l)(1) revised 39370
772 Authority citation revised.....56769
772.1 Correctly amended; CFR correction.....41670
Amended 39370
774 Authority citation revised.....56769
774.1 Revised.....22199
774 Supplement No. 1, Category 3 (ECCN 3A001, 3A981) amended 1018
Supplement No. 1, Category 3 (ECCN 3D982, 3E982) amended 1019
Technical correction 3386
Supplement No. 1, Category 0 (ECCN 0A521, 0B521, 0C521, 0D521, 0E521) amended.....22199
Supplement No. 5 added 22200
Supplement No. 1, Category 1 (ECCN 1C351, 1C353) amended 39163
Supplement No. 1, Category 2 (ECCN 2B350, 2B352) amended 39164
Supplement No. 1, Category 0 (ECCN 0A919), and Category 1 (ECCN 1A004, 1A005, 1C006) amended 39370
Supplement No. 1, Category 1 (ECCN 1C008, Annex), Category 2B Notes and Category 2 (ECCN 2B001) amended.....39371
Supplement No. 1, Category 2 (ECCN 2B008, 2B009, 2B201, 2B991, 2E001) amended 39372
Supplement No. 1, Category 3A Notes revised; Category 3 (ECCN 3A001, 3A002, 3B001) amended 39373
Supplement No. 1, Category 3 (ECCN 3C001, 3E001, 3E002, 3E003), and Category 4 (ECCN 4A003) amended 39374
Supplement No. 1, Category 4 (Notes), Category 5 (Part I, ECCN 5A001, 5A980, 5B001) amended 39375
Supplement No. 1, Category 5 (Part I, ECCN 5D001, 5D980, 5E001) amended.....39376
Supplement No. 1, Category 5 (Part I, ECCN 5E980), (Part II, ECCN 5A002), and Category 6 (ECCN 6A001, 6A002) amended 39377
Supplement No. 1, Category 6 (ECCN 6A003) amended.....39379
Supplement No. 1, Category 6 (ECCN 6B008, 6D991, 6D994, 6E001, 6E002, 6E101) amended 39381

CHANGES JANUARY 3, 2012 THROUGH SEPTEMBER 28, 2012

Supplement No. 1, Category 7 (ECCN 7A003, 7A004, 7A005, 7D002, 7D003, 7E004), Category 8 (ECCN 8A002) and Category 9 (ECCN 9A012, 9D004, Product Group E) amended 39382
Supplement No. 1, Category 9 (ECCN 9E003) amended 39383
Supplement No. 1, Category 0 (ECCN 0A981, 0A985, 0A986, 0B986), Category 1 (ECCN 1A004, 1B001, 1C351) and Category 2 (ECCN 2B009, 2E003, 2E018, 2E101) corrected; CFR correction....41670
Supplement No. 1, Category 0 (ECCN 0A018) amended....42975
Supplement No. 1, Category 0 (ECCN 0A918, 0A919, 0A984, 0A985, 0A986, 0A987, 0A988, 0B986, 0E018) amended 42976
Supplement No. 1, Category 0 (ECCN 0E918, 0E984) and Category 1 (ECCN 1A005, 1A008, 1B018, 1C018, 1D018) amended 42977
Supplement No. 1, Category 2 (ECCN 2B018, 2D018, 2E018), Category 5 (ECCN 5A980, 5E980) and Category 6 (ECCN 6A002, 6A003, 6E001) amended 42978
Supplement No. 1, Category 6 (ECCN 6E002), Category 8 (ECCN 8A018, 8A918) and Category 9 (ECCN 9A018, 9A991) amended 42979
Supplement No. 1, Category 9 (ECCN 9D018, 9E018) amended 42980
Supplement No. 1, Category 3 (ECCN 3A001, 3A002, 3C001), Category 4 (ECCN 4A994, 4E993) and Category 5 (ECCN 5A001, 5A991, 5A003, 5D002, 5E002) corrected; CFR correction....43711
Supplement No. 1, Category 7 (ECCN 7A002, 7A005, 7A008, 7B101, 7E003) and Category 9 (9E003) corrected 46948
Supplement No. 1, Category 5 (ECCN 5A003) corrected to (ECCN 5A002); CFR correction....48429

Chapter VIII—Bureau of Economic Analysis, Department of Commerce (Parts 800—899)

801 Revised 24374
Clarification....49721
801.9 (c)(7) revised....10959
806 Removed 24375
807 Removed 24375

Chapter IX—National Oceanic and Atmospheric Administration, Department of Commerce (Parts 900—999)

902.1 (b) table amended (OMB numbers) 5394, 42636, 58931, 59059
922.72 (a)(7) revised....3922
922.82 (a)(8) revised....3922
922.100—922.107 (Subpart J) Revised (eff. date pending) 43962
922.121 Revised....25068
922.122 Revised....25069
922.123 (a), (b) and (c) revised....25070
922.132 (a)(6) revised 3922
922.152 (a)(7) revised 3922

Proposed Rules:

90 47783
336 5440
734....37524
736....37524
740 ....33688, 37524
742....25932, 29564, 33688, 35310, 37524
743....37524
744....37524
748....22689
750....37524
758....37524
762....37524
764....37524
772 ....29564, 36409
774....25932, 29564, 33688, 35310, 36409, 36419, 37524
801....772
806....772
807....772
906....33980
922....3646, 21878, 23425, 46985
1400....31765, 34883, 46346, 53780

CHANGES JANUARY 3, 2012 THROUGH SEPTEMBER 28, 2012

TITLE 16—COMMERCIAL PRACTICES

Chapter I—Federal Trade Commission (Parts 0—999)

2.2 Revised 59305
2.4 Revised 59305
2.6 Revised 59305
2.7 Revised 59305
2.8 Removed 59307
2.8A Removed 59307
2.9 Revised 59307
2.10 Revised 59308
2.11 Revised 59308
2.12 Removed 59309
2.13 Revised 59309
2.14 Revised 59309
4.1 (e) revised 59310
4.2 (d)(2) and (4) amended 59311
4.9 (b)(4) heading and (i) amended 59311
310.8 (c) and (d) revised 51697
320 Revised 22203
321 Revised 22203
322 Revised 22203
436.8 (a)(1), (5)(i) and (ii) amended 36150
603 Revised 22203
610 Revised 22203
611 Revised 22203
613 Revised 22203
614 Revised 22204
901 Revised 22204

Chapter II—Consumer Product Safety Commission (Parts 1000—1799)

1112 Added 31084
1130.3 (a)(2) amended 9524
1130.5 (a) and (f) amended 9524
1130.6 Revised 9524
1130.7 Removed; redesignated from 1130.8 9525
1130.8 Redesignated as new 1130.7; redesignated from 1130.9; (d) and (e) added 9525
1130.9 Redesignated as 1130.8 9525
1130 Figure 1 revised 9525
Figure 2 revised 9526
Chapter II Policy statement 10358
1215 Authority citation revised 45246
1215.2 Revised 45246
1219 Authority citation revised 45246
1219.2 Revised 45246
1221 Added; eff. 2-28-13 52228
1224 Added 12197
1420.1 Amended 12200
1420.3 (a) revised 12200
1450 Policy statement 30886

Proposed Rules:

0—999 (Ch. I) 22234
2 3191
4 3191
20 29922
23 ..... 39201, 50056
300 4498
301 57043
303 234
305 ..... 234, 15298, 33337
309 36423
312 46643
423 58338
801 50057
1000—1799 (Ch. II) 8751, 37836, 51731
1112 31086
1118 31086
1199 45297
1201 52625
1221 52272
1223 7011
1240 53781
1500 ..... 37834, 38751, 38754
1700 3646

CHANGES APRIL 2, 2012 THROUGH SEPTEMBER 28, 2012

TITLE 17—COMMODITY AND SECURITIES EXCHANGES

Chapter I—Commodity Futures Trading Commission (Parts 1—199)

Chapter I Order 41260
1 Authority citation revised 20198, 21306, 30743, 36694, 48349
Fee schedule 26672
1.3 (m) revised; (ggg) through (mmm) added 30743
(ggg)(4)(ii)(D), (hhh)(6)(iii)(B)(*2*) and (jjj)(3)(iii)(A) corrected 39627
(xxx), (yyy), (zzz), (aaaa) and (bbbb) added 48349
1.6 Added 48354
1.7 Added 48354
1.8 Added 48354
1.9 Added 48354
1.35 (a-1)(5)(iv) revised 21306
1.52 Revised 36694
1.71 Added 20198
1.72 Added 21306
1.73 Added 21306
1.74 Added 21307
1.75 Added 21307
3 Authority citation revised 20200, 51903
3.1 (a)(1) revised; (h) and (i) added 20200
(a) introductory text, (2) and (3) revised; (a)(4) added; (d) and (e) removed 51903
3.2 Heading, (c) introductory text and (2) revised 51904
3.3 Added 20200
3.4 (a) revised 51904
3.10 (a)(3)(i)(A), (c)(2)(i), (3)(i), (4)(ii), (iii) and (iv) revised; (c)(5) added 51904
3.11 Revised 51905
3.12 (b), (c) introductory text, (g), (h)(1) introductory text, (i) and (ii) revised 51905
3.13 Removed 25338
3.21 (a)(1), (2), (b)(1), (2), (3), (c) introductory text, (4)(i) and (iii) revised; (a)(3) added 51906
3.22 (b) revised 51906
3.30 Revised 51906
3.31 (a), (b), (c)(1) introductory text, (2) and (d) revised 51907
3.33 (a) introductory text, (b) introductory text and (e) revised 51907
3.40 (a)(2) introductory text and (iv) revised 51908
3.42 (a) introductory text, (2), (6) and (8) revised 51908
3.44 (a)(5) revised 51908
3.46 (a) introductory text, (6), (8) and (10) revised 51908
3.56 (b)(1)(iv) revised 51908
3.60 (b)(2)(i) introductory text, (f)(3) and (l) revised 51908
3.64 (a)(2) revised 51909
3.75 (a) revised 51909
4 Authority citation revised 54358
4.7 (a)(2)(i)(C) added 54358
4.22 (a)(3) revised 54358
4.23 (a)(1), (7) and (b)(1) revised 54358
4.24 (g), (h)(1)(i), (i)(2)(xii), (j)(1)(vi), (3), (l)(1)(iii), (2) introductory text and (i) revised 54358
4.30 Revised 54359
4.32 Removed 54359
4.33 (a)(6) and (b)(1) revised 54359
4.34 (g), (i)(2), (j)(3), (k)(1)(iii), (2) introductory text and (i) revised 54359
16 Heading and authority citation revised 36696
16.01 Revised 36696
23 Authority citation revised 20202, 21307
23.200—23.206 (Subpart F) Added 20202
23.500—23.506 (Subpart I) Added 21307
23.500—23.505 (Subpart I) Added 55960
23.600—23.607 (Subpart J) Added 20205
23.608 Added 21308
23.609 Added 21308
23.610 Added 21308
23.611 Added 21308
32 Revised 25338
33 Heading revised 25343
33.2 (b) revised 25343
33.4 Introductory text, (b)(1)(iii) and (d)(3) amended; (a)(4) and (5)(iv) removed 25343
33.7 (b) introductory text, (1), (2), (5), (6), (7)(ii), (v) and (x) amended; undesignated text

CHANGES APRIL 2, 2012 THROUGH SEPTEMBER 28, 2012

TITLE 17 Chapter I—Con.

following (b)(5) revised; (b)(7)(iv) removed 25343
37 Revised 21309
38 Authority citation revised 21309, 36697
38.1—38.6 (Subpart A) Subpart A heading added 21309
Designated as Subpart A 36697
Regulation at 77 FR 21309 correctly removed 37803
38.1 Amended 36697
38.2 Revised 36697
38.3 Revised 36697
38.4 (a) and (b) revised 36698
38.5 Revised 36699
38.7 Added 36699
38.8 Added 36699
38.9 Added 36699
38.10 Added 36700
38.100 (Subpart B) Added 36700
38.150—38.160 (Subpart C) Added 36700
38.200—38.201 (Subpart D) Added 36700
38.250—38.258 (Subpart E) Added 36700
38.300—38.301 (Subpart F) Added 36700
38.350—38.351 (Subpart G) Added 36700
38.400—38.401 (Subpart H) Added 36700
38.450—38.451 (Subpart I) Added 36700
38.500 (Subpart J) Added 36700
38.550—38.553 (Subpart K) Added 36700
38.600—38.606 (Subpart L) Added 21309
Regulation at 77 FR 21309 correctly removed 37803
38.600—38.607 (Subpart L) Added 36700
38.601 (b) correctly added 37803
38.650—38.651 (Subpart M) Added 36700
38.700—38.712 (Subpart N) Added 36700
38.750—38.751 (Subpart O) Added 36700
38.800—38.801 (Subpart P) Added 36700
38.850—38.851 (Subpart Q) Added 36700
38.900 (Subpart R) Added 36700
38.950—38.951 (Subpart S) Added 36700
38.1000—38.1001 (Subpart T) Added 36700
38.1050—38.1051 (Subpart U) Added 36700
38.1100—38.1101 (Subpart V) Added 36700
38.1150 (Subpart W) Added 36700
38.1200—38.1201 (Subpart X) Added 36700
38 Appendix A revised 36709
Appendix B revised 36717
39 Authority citation revised 42590
39.6 Added 42590
39.12 (a)(1)(vi) and (b)(7) added 21309
42 Technical correction 48060
46 Added 35226
50 Added 44455

Chapter II—Securities and Exchange Commission (Parts 200—399)

229 Authority citation revised 38453
229 Technical correction 39390
229.407 (e)(3)(iv) added 38453
229.801 Industry guides 42175
229.802 Industry guides 42175
230.194 Added 48356
230.239 Added 20549
232.10 (b)(2) revised 54807
232.101 (a)(1)(ix) revised 54807
232.301 Revised 54808
240 Authority citation amended 30751, 41647, 56362, 56417
Authority citation revised 38454, 48356
Technical correction 39390, 50016
Authority citation corrected 43487
Clarification 43487
240.3a67-1 Undesignated center heading and section added 30751
240.3a67-2 Added 30751
240.3a67-3 Added 30751
240.3a67-4 Added 30751
240.3a67-5 Added 30751
240.3a67-6 Added 30751
240.3a67-7 Added 30751
240.3a67-8 Added 30751
240.3a67-9 Added 30751
240.3a68-1a Undesignated center heading and section added 48356
240.3a68-1b Added 48356
240.3a68-2 Added 48356
240.3a68-3 Added 48356

CHANGES APRIL 2, 2012 THROUGH SEPTEMBER 28, 2012

240.3a68-4 Added 48356
240.3a68-5 Added 48356
240.3a69-1 Added 48356
240.3a69-2 Added 48356
240.3a69-3 Added 48356
240.3a71-1 Added 30751
240.3a71-2 Added 30751
240.3a71-2A Added 30751
240.3Ca-1 Undesignated center heading and section added 41647
240.3Ca-2 Added 41647
240.10C–1 Undesignated center heading and section added 38454
240.12a-10 Added 20549
240.12h-1 (h) added 20549
240.13p-1 Added 56362
240.13q-1 Added 56417
240.15b12-1T (d) revised; interim 41677
240.15Ba2-6T Amended 59064
240.19b-4 Introductory text, (i) and (j) amended; (b) removed; (a) redesignated as new (b); new (a), (n) and (o) added; (l) introductory text revised 41648
241 Interpretive releases 42988, 48362
242.613 Added 45808
249 Authority citation amended 41650
Clarification 43487
249.819 Revised; Form 19b-4 revised 41650
249.1300T (Subpart N) Added 42176
Expiration date delayed to 9-30-13 59064
249b Authority citation amended 56362, 56418
249b.400 Added; Form SD added 56362
Existing text designated as (a); (b) added; Form SD amended 56418
260.4d-11 Added 20549
275.206(4)-5 (f)(2)(i) revised 28477
Regulation at 75 FR 41069 compliance date extended 35263

Proposed Rules:

1—199 (Ch. I) 28819, 41110, 41214
3 35892
15 43968
16 43968
17 43968
18 43968
20 43968
23 ....35892, 41109
39 ....41940, 50425
43 38229
49 26709
50 47170
151 31767
230 ....20749, 54464
239 54464
240 ....27150, 35625
270 20749

TITLE 18—CONSERVATION OF POWER AND WATER RESOURCES

Chapter I—Federal Energy Regulatory Commission, Department of Energy (Parts 1—399)

35 Order 32184
35.28 (g)(4) through (7) redesignated as (g)(5) through (8); new (g)(4) added 26686
(c)(1) introductory text, (i), (ii), (iii), (v), (vi), (3) introductory text, (ii), (4), (d), (e)(1) introductory text, (ii), (2), (f)(1) introductory text, (i) and (3) revised; (f)(1)(ii), (iii), (iv) and (4) removed 41541
40 Order 24594, 26686, 27574
284.12 (a)(1)(i) through (vii) revised 43720
376.209 Revised 43490

Proposed Rules:

2 43184
35 ....39447, 40414, 43184, 46986
37 40414
38 24427
40 ....24646, 26714, 39858, 43190, 59151
101 40414
284 28331
357 59348

TITLE 19—CUSTOMS DUTIES

Chapter I—U.S. Customs and Border Protection, Department of Homeland Security; Department of the Treasury (Parts 1—199)

4.7 (b)(4) introductory text corrected 54808

CHANGES APRIL 2, 2012 THROUGH SEPTEMBER 28, 2012

TITLE 19 Chapter I—Con.

10 Authority citation amended 59069
10.31 (f) amended 59069
10.3001—10.3034 (Subpart T) Added 59069
12.104g (a) table amended 33625, 41269, 58021, 59543
(a) table correctly amended 45479
24.23 (c)(13) added 59080
102.20 Table amended 58932
102.21 (b)(5) and (e)(1) table amended 58939
111.23 Revised 33966
122.153 (c) revised 23599
133 Authority citation amended 24378
133.21—133.25 (Subpart C) Heading revised; interim 24379
133.21 Revised; interim 24379
133.22 (f) amended; interim 24380
133.23 (f) amended; interim 24380
133.26 Amended; interim 24380
151.16 (a) revised; interim 24380
162.0 Amended 59081
163.1 (a)(2)(xv) redesignated as (a)(2)(xvi); new (a)(2)(xv) added 59081
163.5 (a), (b)(2) introductory text, (i), (v), (vi), (3) and (4) amended; (b)(2)(iii) and (5) revised 33966
163.12 (a), (b)(2), (3) introductory text, (iii) through (vi), (c)(1), (2), (d)(1), (2) introductory text and (3) amended 33966
163 Appendix amended 59081
171 Authority ciation revised 19534
171.11 (a) amended 19534
171.12 Amended 19534
172 Authority ciation revised 19534
172.11 (a) amended 19534
172.12 Amended 19534
178.2 Table amended 59081

Chapter II—United States International Trade Commission (Parts 200—299)

206.1 Revised 37805
206.32 (a) revised 37805

Chapter III—International Trade Administration, Department of Commerce (Parts 300—399)

351.222 (a), (b), (c), (e) and (f) revised; (m) removed; (n) redesignated as new (m) 29883
357 Removed 31183

Proposed Rules:

4 43740
10 43740
12 48918
18 43740
19 43740
101 ..... 24656, 58782
113 43740
122 43740
123 43740
141 43740
142 43740
143 43740
144 43740
146 43740
151 43740
163 48918
178 48918
181 43740
200—299 (Ch. II) 47572
201 41120
210 41120
351 ..... 38017, 38553, 40534, 41952, 50963

TITLE 20—EMPLOYEES' BENEFITS

Chapter III—Social Security Administration (Parts 400—499)

404.1500—404.1599 (Subpart P) Authority citation revised 43494
404.1505 (a) amended 43494
404.1520 (a)(4), (iv), (v) and (f) amended; (h) added 43494
404.1527 (e)(1)(ii) amended 43494
404.1545 (a)(5)(ii) amended 43494
404.1560 (b) and (c)(1) amended 43494
404.1565 (b) amended 43494
404.1569 Amended 43494
404.1594 (f)(8) revised; (f)(9) added 43495
404.1500—404.1599 (Subpart P) Appendix 1 amended 35265
416.905 (a) amended 43495
416.920 (a)(4), (iv), (v) and (f) amended; (h) added 43495
416.927 (e)(1)(ii) amended 43495

CHANGES APRIL 2, 2012 THROUGH SEPTEMBER 28, 2012

416.945 (a)(5)(ii) amended 43495
416.960 (b) and (c)(1) amended 43495
416.965 (b) amended 43495
416.969 Amended 43495
416.987 (b) amended 43495
416.994 (b)(5)(vii) revised; (b)(5)(viii) added 43496
418.1322 Regulation at 75 FR 75890 confirmed 43498
418.2001—418.2355 (Subpart C) Regulation at 75 FR 75891 confirmed 43498

Chapter V—Employment and Training Administration, Department of Labor (Parts 600—699)

638.526 Removed 22207
638.527 Removed 22207
655 Policy statement 24137, 28764
670.900 Revised 22207
670.905 Revised 22207
670.910 Revised 22207
670.915 Revised 22207
670.920 Removed 22207
670.925 Removed 22207
670.930 Removed 22207

Chapter VI—Employment Standards Administration, Department of Labor (Parts 700—799)

701 Authority citation revised 37286
701.301 (a)(3) removed; (a)(5) amended 37286
702 Authority citation revised 37286
702.413 Amended 37286
702.414 (a)(1)(iv) revised 37286
703 Authority citation revised 37286
703.2 (b) revised 37286
703.202 (b) amended 37286
703.203 (a)(1) revised 37286
703.204 (c)(1) revised 37286
725 Authority citation revised 37286
725.101 (a)(17) revised 37286
726 Authority citation revised 37286
726.6 Revised 37286
726.301 (a) revised 37287
726.307 (a) amended 37287

Proposed Rules:

638 22236
670 22236

TITLE 21—FOOD AND DRUGS

Chapter I—Food and Drug Administration, Department of Health and Human Services (Parts 1—1299)

16 Policy statement 50372
16.1 (b)(2) amended 25358
20.108 Regulation at 77 FR 16925 withdrawn 38173
(c) removed; (d) redesignated as new (c); (b) and new (c) revised 50591
21.61 (d) added 51912
74.1306 (b) amended 39923
Regulation at 77 FR 39923 confirmed 55693
74.1307 (b) amended 39923
Regulation at 77 FR 39923 confirmed 55693
74 Appendix A removed 39923
Regulation at 77 FR 39923 confirmed 55693
118 Policy statement 50372
172.381 Added 52231
177.1580 (d) added 41902
179 Policy statement 27586
179.43 Added 34215
310.545 (d)(40) revised 27593
312.70 Revised 25359
500 Authority citation revised 50593
500.82 (b) amended 50593
500.84 (c) introductory text revised 50593
510.600 (c)(1) table and (2) table amended 26697, 29217, 31723, 32012, 32898, 46613, 47512, 55414, 56769
511.1 (b)(4) introductory text, (5)(iii), (6), (8)(ii), (9)(i), (d)(2) and (f)(1) amended; (c) revised 25359
511.3 Added 25360
516.1215 Removed 32012
516.1318 (c)(2) revised 35837
520.48 (b) revised 32012
520.100 (b)(4) revised 55415
520.376 Added 47512
520.1100 (b)(2) amended 28253
520.1242 Heading revised 28253
520.1242a Heading(V); (b)(4) amended 28253
520.1263 Heading revised 20988
520.1263c Heading and (b) revised 20988
(b) revised; (d)(3) added 29217

CHANGES APRIL 2, 2012 THROUGH SEPTEMBER 28, 2012

TITLE 21 Chapter I—Con.

520.1265 (b)(2) amended....56770
520.1441 Redesignated from 52.1445; heading revised....47512
520.1443 Redesignated from 52.1446; heading revised....47512
520.1445 Redesignated as 520.1441; new 520.1445 added....47512
520.1446 Redesignated as 520.1443....47512
520.1448 Removed....58021
520.1448a Removed....58021
520.1660d (b)(5), (d)(1)(ii)(A)(*3*), (B)(*3*), (C)(*3*) and (iii)(C) amended....28253
520.1696 Heading revised....20988
520.1696a Removed....20988
520.1696b Heading, (a), (b) and (c) heading revised....20988
520.1696c Heading revised; (c) removed....20988
520.1696d Heading and (b) revised; (c) removed....20988
520.2220a (a)(2) amended....56770
520.2345 Heading revised....20988
520.2345d (b)(4) revised....20988
520.2455 (b)(2) amended....56770
520.2640 (b) introductory text revised....29217
520.2645 Added....55415
522.150 (b) amended....46613
522.313a (e)(2)(i), (ii) and (iii) revised....26162
522.313c (b), (e)(2)(ii), (3)(ii), (4)(ii) and (8)(i) revised....29218
522.540 Heading, (a)(2)(ii) and (3)(iii) revised....32012
522.812 (e)(2)(i), (ii)(A) and (iii) revised....55415
522.840 (b) amended....31723
522.842 (a)(2) amended....31723
522.1004 (b) revised....26697
522.1014 (d)(1)(ii) revised....26162
522.1081 (b)(2) removed....55414
522.1315 (c) revised....39391
522.1462 Removed....55414
522.1642 Removed....55414
522.1680 (b) amended....55414
522.1940 (a)(2) amended....31723
522.2460 Added....39391
522.2476 (b)(1) amended....31723
522.2477 (b)(1) amended....31723
524.916 Added....47512
524.1445 (b) revised....46613
556.733 Added....39391
556.748 Added....55415
558.4 (d) Category I table and Category II table amended....22668
(d) Category II table amended....24138
558.261 (a)(2), (c)(2)(1) and (e)(2) table revised....32012
558.342 (b)(2), (e)(1)(i) through (iv), (ix), (x) and (xi) amended....31723
558.355 (d)(7)(vii), (10)(i) and (ii) revised; (f)(3)(v) removed; (f)(7) redesignated as (f)(8); new (f)(7) added....58021
558.363 (d)(1)(i) introductory text revised....29218
558.500 (e)(2)(viii) and (x) amended....31724
558.600 (e)(1)(i) removed....22668
(a) revised; (e)(1) table amended....24139
558.625 (b)(90) added....26162
558.665 (e)(2), (4) and (6) amended....31724
600.3 (q) amended....26174
610.12 Revised....26174
680.3 (c) revised....26175
(c) corrected....30888
812.119 Revised....25360
866 Technical correction....19534
870.3610 (a) and (c) revised....37576
870.3680 (c) revised....39927
870.3700 (a) and (c) revised....37573

Chapter II—Drug Enforcement Administration, Department of Justice (Parts 1300—1399)

1300.01 (b) amended....44461
1300.03 Reinstated; CFR correction....58767
1316.71—1316.81 (Subpart E) Removed....56101
1316.90—1316.99 (Subpart F) Removed....56101

Proposed Rules:

1—1299 (Ch. I)....48491, 57055
16....40736, 57055
21....51949
73....54862
172....35317, 42229, 53801
175....41953
514....44177, 59156
558....22247
573....56175

CHANGES APRIL 2, 2012 THROUGH SEPTEMBER 28, 2012

801 ....40736, 57055
803 ....40736, 57055
806 ....40736, 57055
810 ....40736, 57055
814 ....40736, 57055
820 ....40736, 57055
821 ....40736, 57055
822 ....40736, 57055
830 ....40736, 57055
876....36951
890....39953

TITLE 22—FOREIGN RELATIONS

Chapter I—Department of State (Parts 1—199)

22 Technical correction 20294
22.1 Regulation at 77 FR 18913 confirmed 57012
42 Technical correction 20294
42.33 Regulation at 77 FR 18914 confirmed 57012
62 Technical correction 31724
62.32 Revised; interim....27609
120 Regulation at 77 FR 16596 confirmed 33089
120.1 Regulation at 77 FR 16597 confirmed 33089
120.19 Regulation at 77 FR 16597 confirmed 33089
120.28 (b)(3) redesignated as (c); (b)(1) and new (c) revised....22670
Regulation at 77 FR 16597 confirmed....33089
120.31 Revised 22670
120.34 Regulation at 77 FR 16597 confirmed 33089
120.36 Regulation at 77 FR 16597 confirmed 33089
123.1 (c)(4) revised 22670
123.3 (c) added....22670
123.4 (c)(1), (2) and (3) revised; (c)(4) added 22670
Regulation at 77 FR 16597 confirmed....33089
123.9 Regulation at 77 FR 16597 confirmed 33089
123.15 Regulation at 77 FR 16598 confirmed 33089
123.16 Regulation at 77 FR 16598 confirmed 33089
123.17 Heading, (c), (f) and (g) revised; (h) through (k) added 25867
123.22 Regulation at 77 FR 16599 confirmed 33089
123.25 (b) revised 22671
123.26 Regulation at 77 FR 16599 confirmed 33089
124 Regulation at 77 FR 16599 confirmed 33089
124.11 Regulation at 77 FR 16599 confirmed 33089
126 Authority citation revised....25868
Regulation at 77 FR 16600 confirmed....33089
126.1 Regulation at 77 FR 16600 confirmed 33089
(u) removed 39393
126.3 Regulation at 77 FR 16600 confirmed 33089
126.4 Regulation at 77 FR 16600 confirmed 33089
126.5 Regulation at 77 FR 16600 confirmed 33089
126.7 Regulation at 77 FR 16600 confirmed 33089
126.13 Regulation at 77 FR 16601 confirmed 33089
126.17 Regulation at 77 FR 16601 confirmed 33089
126 Regulation at 77 FR 16606 confirmed 33089
127 Regulation at 77 FR 16641 confirmed 33089
127.1 Regulation at 77 FR 16641 confirmed 33089
127.2 Regulation at 77 FR 16642 confirmed 33089
127.3 Regulation at 77 FR 16642 confirmed 33089
127.4 Regulation at 77 FR 16642 confirmed 33089
127.7 Regulation at 77 FR 16642 confirmed 33089
127.10 Regulation at 77 FR 16642 confirmed 33089
127.12 Regulation at 77 FR 16642 confirmed 33089
129.6 Regulation at 77 FR 16643 confirmed 33089
129.7 Regulation at 77 FR 16643 confirmed 33089

Chapter II—Agency for International Development (Parts 200—299)

232 Added 40790

Proposed Rules:

120....36428, 37346, 38556

CHANGES APRIL 2, 2012 THROUGH SEPTEMBER 28, 2012

TITLE 22 *Proposed Rules:—Con.*

121 ...25944, 29575, 33698, 35317, 37346, 38556
122....38556
123....37346, 38556
124....37346, 38556
125....37346, 38556
126....37346, 38556
127....37346, 38556
128....37346, 38556
129....37346, 38556
130....37346, 38556

TITLE 23—HIGHWAYS

Chapter I—Federal Highway Administration, Department of Transportation (Parts 1—999)

655.601 Revised....28459, 28466
658 Appendix C correctly amended....32014

Chapter III—National Highway Traffic Safety Administration, Department of Transportation (Parts 1300—1399)

1340.2 Revised....20551

Proposed Rules:

172....53802
655....46213

TITLE 24—HOUSING AND URBAN DEVELOPMENT

Subtitle A—Office of the Secretary, Department of Housing and Urban Development (Parts 0—99)

5.801 (a)(6) and (c) heading revised; (b) introductory text amended; (b)(4), (c)(4) and (d)(4) added....55134
25.3 Correctly amended....51467
25.5 (d)(1)(ii) and (e)(1)(ii) correctly revised....51467
25.6 (cc) correctly revised....51467
30.10 Correctly amended....51468
30.36 (a)(8) correctly revised....51468
30.60 Heading, (a) introductory text and (3) correctly revised....51468
91 Technical correction....28765

Chapter II—Office of Assistant Secretary for Housing-Federal Housing Commissioner, Department of Housing and Urban Development (Parts 200—299)

200.855 (c)(5) added....55135
201 Authority citation correctly revised....51468
201.2 Correctly amended....51468
202.5 (n)(2)(iii) and (iv) correctly revised....51468
202.7 (b)(1) correctly revised; (b)(2) correctly removed; (b)(3), (4) and (5) correctly redesignated as new (b)(2), (3) and (4)....51468
202.8 Heading and (b) correctly revised; (a) correctly amended; (c) correctly removed....51468
202.12 (a)(1)(ii) correctly revised....51469
203.5 (e)(3) correctly revised....51469
203.255 (b)(11) correctly revised....51469
206.31 (a)(1) correctly revised....51469
207.255 (a)(4) introductory text amended; (b)(4) introductory text revised; (b)(5) added....55135
207.258 (a)(1), (2) introductory text and (b)(1)(i) revised; (a)(4) added....55135
232 Nomenclature change....55136
232.1 Revised....55136
232.3 Redesignated as 232.7; new 232.3 added....55136
232.7 Redesignated from 232.3....55136
232.11 Added....55136
232.254 Added....55136
232.903 Introductory text, (c) and (d) revised....55136
232.1001—232.1015 (Subpart F) Added....55137

Chapter V—Office of Assistant Secretary for Community Planning and Development, Department of Housing and Urban Development (Parts 500—599)

570.480 (a) revised; (f) and (g) added....24142
570.486 (b) revised; (c) added....24143
570.489 (a)(1), (b), (c), (e)(1), (2), (3)(i), (ii) and (m) revised;

CHANGES APRIL 2, 2012 THROUGH SEPTEMBER 28, 2012

(d)(2)(iii)(A), (B), (e)(3)(iii), (iv), (4) and (n) added; (f)(2) amended 24143
570.490 (a)(3) added 24146
570.504 (e) added 24146
576 Technical correction 28765
578 Added 45442
Regulation at 77 FR 45442 comment period extended 59543

Chapter IX—Office of Assistant Secretary for Public and Indian Housing, Department of Housing and Urban Development (Parts 900—1699)

985.3 (n) revised 32018

Proposed Rules:

5 ....26218, 28742
200 ....21880, 26218
207 26218
232 ....26218, 40310
900—1699 (Ch. IX) 39452
982 28742
983 28742
1000 57544

TITLE 25—INDIANS

Chapter I—Bureau of Indian Affairs, Department of the Interior (Parts 1—299)

36.2 Revised; interim 30891
36.104 Added; interim 30891

Chapter III—National Indian Gaming Commission, Department of the Interior (Parts 500—599)

502 Authority citation revised 47514, 58772
502.22 Removed 58772
502.24 Added 47514
524 Removed 58945
537.1 (a)(4) revised 47516
537.3 (b) introductory text, (c) introductory text and (d) revised 47516
537.4 Revised 47516
539 Removed 58945
543 Revised 58712
547 Revised 58479
559 Revised 58772
571.4 Added 47517
573 Heading and authority citation revised 47518
573.1 Revised 47518
573.2 Added 47519
573.3 (a) revised 47519
573.4 Redesignated from 573.6; heading, (a) introductory text, (3), (6) through (9), (12), (c) introductory text, (1), (2) introductory text and (3) revised 47519
573.5 Added 47519
573.6 Redesignated as 573.4 47519
577 Removed 58945
580—585 (Subchapter H) Added 58945

Proposed Rules:

226 ....36226, 45301, 55777
543 ....32444, 43196
547 ....32465, 43196

TITLE 26—INTERNAL REVENUE

Chapter I—Internal Revenue Service, Department of the Treasury (Parts 1—899)

1 Authority citation amended 26178, 27614, 30385, 36915, 45483
Technical correction 41048, 50373
1.36B-0 Added 30385
1.36B-1 Added 30385
1.36B-2 Added 30385
1.36B-3 Added 30385
(g)(3) *Example 1* correctly amended 41048
1.36B-4 Added 30385
(b)(6) *Example 5* correctly amended 41048
(b)(6) *Example 9* corrected; CFR correction 41270
1.36B-5 Added 30385
1.42-18 Added 26178
1.45D-0 Amended 59546
1.45D-1 (c)(1)(iii), (3)(ii) introductory text and (d)(1)(i) revised; (h)(1) amended; (c)(8), (d)(10) and (h)(4) added 59546
1.61–21 (g)(14)(i) and (ii) revised; (g)(14)(iii) added 45483
1.163-11 Added 26699
1.163-11T Removed 26699

CHANGES APRIL 2, 2012 THROUGH SEPTEMBER 28, 2012

TITLE 26 Chapter I—Con.

1.267(f)-1 (c)(1)(iv) revised; (l)(3) redesignated as (l)(4); (j) *Examples 9* and *10* and new (l)(3) added 22482
1.274–9 Added 45483
1.274–10 Added 45483
1.642(c)-3 (b) heading and (2) revised; (b)(1) heading and (3) heading added; (b)(4) removed 22484
1.643(a)-5 (b) revised 22485
1.871-16T (b) correctly amended 53141
1.881-3 (a)(2)(i)(A), (B), (3)(ii)(E)(*2*)(*iii*), (4)(ii)(B), (b)(1), (2)(i), (iii), (iv), (3)(i), (d)(1)(i), (ii)(A) and (e) *Examples 21, 23* and *24* correctly amended 22480
1.904(f)-0 Amended 37578
1.904(f)-0T Removed 37578
1.904(f)-1 (a)(2), (d)(4) and (g) revised 38578
1.904(f)-1T Removed 38578
1.904(f)-2 (c)(1), (5) *Example 4*, (d)(1), (3) and (e) revised 38578
1.904(f)-2T Removed 38579
1.904(f)-7 Revised 38579
1.904(f)-7T Removed 38580
1.904(f)-8 Revised 38580
1.904(f)-8T Removed 38580
1.904(g)-0 Amended 38580
1.904(g)-0T Removed 38580
1.904(g)-1 Revised 38580
1.904(g)-1T Removed 38581
1.904(g)-2 Revised 38581
1.904(g)-2T Removed 38582
1.904(g)-3 Revised 38582
1.904(g)-3T Removed 37585
1.956-2 (b)(1)(xi) added 27614
1.956-2T (a) through (d)(1) revised; (f) and (g) added 27614
1.988-5 (a)(6)(ii) revised; (a)(9)(iv) *Example 11* added 54809
1.988-5T Added 54810
(i) corrected 57013
1.1248-1 (b) and (g)(2) revised; (h) removed 24381
1.1248-1T Removed 24381
1.1271–0 Amended 56536
1.1273–1 (c)(6) added 56536
1.1273–2 (b)(1) and (c)(1) amended; (f) revised 56536
1.1274–3 (b)(4) added 56538
1.1275–2 (d)(2)(ii)(C) and (k)(2)(i) amended; (k)(3)(ii)(A), (iii)(A) and (5) revised; (k)(3)(iv) redesignated as (k)(3)(vi); new (k)(3)(iv) and (v) added 56538
1.1275–4 (b)(9)(i)(E) amended 56538
1.1361–4 (a)(8)(iii) added 37806
1.1361–4T Added 37806
1.1502-9 Revised 37585
1.1502-9T Removed 37587
1.1502-13 (f)(5)(ii)(B)(*1*) and (*2*) revised; (f)(5)(ii)(F) added 36915
1.1502-13T Removed 36916
1.6011-8 Added 30400
1.6012-1 (a)(2)(viii) added 30400
1.6049-4 (b)(5) revised 23394
1.6049-5 (b)(12) and (f) amended 23394
1.6049-6 (e)(4) revised; (e)(5) amended 23394
1.6049-8 Heading and (a) revised 23395
1.7874-1 (e) revised; (g) amended 34791
1.7874-1T Removed 34791
1.7874-2 Added 34791
1.7874-2T Removed 34797
1.7874-3T Added 34787
20 Authority citation amended 36156
20.2001-2T Added 36156
20.2010-0T Added 36156
20.2010-1T Added 36157
20.2010-2T Added 36157
20.2010-3T Added 36160
25 Authority citation amended 36161
25.2505-0T Added 36161
25.2505-1T Added 36161
25.2505-2T Added 36161
31.3402(t)-0 Removed 24611
31.3402(t)-1 Removed 24611
31.3402(t)-2 Removed 24611
31.3402(t)-3 Removed 24611
31.3402(t)-4 Removed 24611
31.3402(t)-5 Removed 24611
31.3402(t)-6 Removed 24611
31.3402(t)-7 Removed 24611
31.3406(g)-1 (d) revised 23395
31.3406(g)-2 (h) and (i) removed 24611
31.6011(a)-4 (b)(4), (5) and (d) revised; (b)(6) removed 24611
31.6051-5 Removed 24612
31.6071(a)-1 (a)(3)(i) revised; (g) removed 24612

CHANGES APRIL 2, 2012 THROUGH SEPTEMBER 28, 2012

31.6302-1 (e)(1)(iii)(C) and (n) revised; (e)(1)(iii)(E) removed 24612
31.6302-4 (b)(4), (5) and (e) revised; (b)(6) removed 24612
301.7701-2 (c)(2)(vi) and (e)(9) added 37807
301.7701-2T (a) through (e)(4) revised; (e)(9) added 37807
Correctly revised 43158
602.101 (b) table amended (OMB numbers) 26181, 30400, 36163, 36916, 56538

Proposed Rules:

1 ....22515, 22516, 24657, 27669, 31783, 31786, 34884, 34887, 36228, 36229, 37349, 37352, 38148, 37837, 37838, 39452, 39655, 42462, 45520, 46987, 47787, 51496, 54482, 54862, 57452
20 36229
25 36229
31 24660
40 ....22691, 47573
46 ....22691, 47573
51 ....46653, 48111
53 ....23429, 58796
301 ....25378, 37352, 37838, 42462, 48922

TITLE 27—ALCOHOL, TOBACCO PRODUCTS AND FIREARMS

Chapter I—Alcohol and Tobacco Tax and Trade Bureau, Department of the Treasury (Parts 1—399)

4.27 (a) introductory text and (2) amended 56541
4.32 (d) added 22488
4.34 (b)(5) amended 56541
5.32 (b)(6) added 22488
7.22 (b)(5) added 22488
9.225 Added 56548
9.226 Added 56544
40 Regulation at 74 FR 29408 confirmed 37301
40.1 Regulation at 74 FR 29408 confirmed 37301
40.11 Regulation at 74 FR 29408 confirmed 37301
Amended 37302
40.25a Regulations at 74 FR 29408 and 48653 confirmed 37301
(b)(2) and (3)(ii) amended 37302
40.47 Regulation at 74 FR 29408 confirmed 37301
(b) revised 37302
40.61—40.76 (Subpart E) Regulation at 74 FR 29409 confirmed 37301
40.61 Regulation at 74 FR 29409 confirmed 37301
40.72 Regulation at 74 FR 29409 confirmed 37301
(b) revised 37302
40.91—40.114 (Subpart F) Regulation at 74 FR 29409 confirmed 37301
40.161—40.255 (Subpart H) Regulation at 74 FR 29409 confirmed 37301
40.182 Regulation at 74 FR 29409 confirmed 37301
Revised 37302
40.201 Regulation at 74 FR 29409 confirmed 37301
40.202 Regulation at 74 FR 29409 confirmed 37301
(b) revised; OMB number 37302
40.211 Regulation at 74 FR 29409 confirmed 37301
40.216a Regulation at 74 FR 29410 confirmed 37301
40.216b Regulation at 74 FR 29410 confirmed 37301
40.216c Regulations at 74 FR 29410, 37552 and 48654 confirmed 37301
40.251 Regulation at 74 FR 29410 confirmed 37301
40.256 Regulations at 74 FR 29410 and 37552 confirmed 37301
Amended 37303
40.257 Regulation at 74 FR 29410 confirmed 37301
40.491—40.534 (Subpart L) Regulation at 74 FR 29410 confirmed 37301
40.491 (b)(3) revised 37303
40.493 Regulation at 74 FR 37552 confirmed 37301
40.496 Regulation at 74 FR 37552 confirmed 37301
40.502 Added 37303
40.513 Regulation at 74 FR 37552 confirmed 37301
40.521 Revised 37303
40.522 Regulation at 74 FR 37552 confirmed 37301
(d) revised 37304

CHANGES APRIL 2, 2012 THROUGH SEPTEMBER 28, 2012

TITLE 27 Chapter I—Con.

40.528 Regulation at 74 FR 37552 confirmed 37301
40.531 (a)(2) amended 37304
41 Regulation at 74 FR 29414 confirmed 37301
41.1 Regulation at 74 FR 29414 confirmed 37301
41.11 Regulation at 74 FR 29414 confirmed 37301
Amended 37304
41.30 Regulations at 74 FR 29415 and 48654 confirmed 37301
(b)(2) and (3)(ii) amended 37304
41.71 Regulation at 74 FR 29415 confirmed 37301
41.72a Regulation at 74 FR 29415 confirmed 37301
41.72b Regulation at 74 FR 29415 confirmed 37301
41.72c Regulations at 74 FR 29415, 37552 and 48654 confirmed 37301
41.81 Regulation at 74 FR 48654 confirmed 37301
41.192 Regulation at 74 FR 29415 confirmed 37301
41.201 Regulation at 74 FR 29415 confirmed 37301
41.202 Regulation at 74 FR 29415 confirmed 37301
41.203a Added 37304
41.205 Regulation at 74 FR 29415 confirmed 37301
41.206 Regulation at 74 FR 29415 confirmed 37301
41.207 Regulation at 74 FR 29415 confirmed 37301
41.208 Regulation at 74 FR 29415 confirmed 37301
41.231—41.273 (Subpart M) Regulation at 74 FR 29416 confirmed 37301
41.232 (b) amended 37304
41.237 Existing text designated as (a); new (a) heading and (b) added 37304
41.253 Amended 37304
41.261 (a)(2), (3), (5), (6), (b)(1), (2) and (5) amended; (a)(7) added; (b)(6), (7) and (d) removed; (c) revised 37305
41.262 (a) amended; (d) revised 37305
41.264 Added 37305
44 Regulation at 74 FR 29419 confirmed 37301
44.11 Regulation at 74 FR 29419 confirmed 37301
44.90 Regulation at 74 FR 29419 confirmed 37301
44.141a Regulation at 74 FR 29419 confirmed 37301
44.142 Regulation at 74 FR 29419 confirmed 37301
44.147 Regulation at 74 FR 29419 confirmed 37301
45 Regulation at 74 FR 29420 confirmed 37301
45.11 Regulation at 74 FR 29420 confirmed 37301
45.45a Regulation at 74 FR 29420 confirmed 37301
45.45b Regulation at 74 FR 29420 confirmed 37301
45.45c Regulations at 74 FR 29420, 37552 and 48654 confirmed 37301

Chapter II—Bureau of Alcohol, Tobacco, Firearms, and Explosives, Department of Justice (Parts 400—699)

478 Authority citation revised 33629
478.11 Amended 33629
Amended; interim 33633
478.32 (a)(5)(ii) introductory text, (d)(5)(ii) introductory text and (f) revised 33629
478.44 (a)(1)(iii) revised; (b) amended 33629
478.45 Amended 33629
478.99 (c)(5) introductory text revised 33629
478.120 Revised 33629
478.124 (c)(3)(iii) revised 33630
(c)(3)(ii) removed; (d), (e) and (f) amended; interim 33634
478.125 (f) revised; interim 33634

Proposed Rules:

5 ....25382, 38758
9 ....27001, 33985, 36433

CHANGES JULY 2, 2012 THROUGH SEPTEMBER 28, 2012

TITLE 28—JUDICIAL ADMINISTRATION

Chapter I—Department of Justice (Parts 0—199)

0.130 (b) redesignated as (b)(1); (b)(2) added 51699
8 Revised 56101
9 Revised 56108

Chapter VIII—Court Services and Offender Supervision Agency for the District of Columbia (Parts 800—899)

803 Authority citation revised 59082
803.1 (b) revised 59082
803.2 Revised 59082
803.3 (a) revised 59082

Proposed Rules:

16 40539

TITLE 29—LABOR

Chapter XIV—Equal Employment Opportunity Commission (Parts 1600—1699)

1614.102 (e) and (f) added 43504
1614.103 (b)(6) revised 43504
1614.107 (a)(5) revised 43504
1614.108 (g) redesignated as (h); new (g) added 43505
1614.109 (g) heading revised 43505
1614.204 (f)(1), (l)(2) and (3) amended; (i), (j) and (k) revised 43505
1614.302 (c)(2) amended 43505
1614.303 (d) amended 51470
1614.401 (c) amended 43505
1614.402 (a) amended 43505
1614.403 (a) amended; (g) added 43505
1614.405 (b) redesignated as (c); new (b) added; (a) and new (c) introductory text amended 43505
1614.409 Amended 43505
1614.502 (c) amended 43506
1614.504 (c) amended 43506

Chapter XVII—Occupational Safety and Health Administration, Department of Labor (Parts 1900—1999)

1910.132—1910.138 (Subpart I) Authority citation revised 46949
1910.134 Appendix C amended 46949
1910.211—1910.219 (Subpart O) Authority citation revised 46949
1910.217 (g) revised 46949
1926.100 (b) correctly revised; (c) correctly removed 42988
1926.450—1926.454 (Subpart L) Authority citation revised 46950
1926.450—1926.454 (Subpart L) Appendix A amended 46950
1926.800—1926.804 (Subpart S) Authority citation revised 49728
1926.800 (t) revised 49728
1926.850—1926.860 (Subpart T) Authority citation revised 49730
1926.856 (c) revised 49730
1926.858 (b) revised 49730
1926.1500—1926.1501 (Subpart DD) Removed 49730
1952 Authority citation revised 58490
1952.313 Removed 58490
1952.314 Revised 58490
1978 Revised 44134
1983 Revised 40503

Chapter XXV—Employee Benefits Security Administration, Department of Labor Parts 2500—2599)

2550.408b-2 (c)(1)(ix)(F) revised 41680

Chapter XXVII—Federal Mine Safety and Health Review Commission (Parts 2700—2799)

2700.1 (a)(1) amended 48430
2700.4 (b)(1) amended 48430
2700.5 (b)(1) and (i) amended 48430
2700.82 (d) amended 48430
2701.4 Amended 48430
2702.2 Revised 48430
2702.3 (a) amended 48430
2702.4 (a) amended 48430
2704.201 (a) amended 48430
2704.308 (b) amended 48430
2705.4 Amended 48430
2705.8 Amended 48430
2706.170 (c) amended 48431

CHANGES JULY 2, 2012 THROUGH SEPTEMBER 28, 2012

TITLE 29

Chapter XL—Pension Benefit Guaranty Corporation (Parts 4000—4999)

4022 Appendix B amended.....41270, 48855, 56771
Appendix C amended.....41271, 48856, 56771
4044 Appendix B amended.....56771

Proposed Rules:

1610.....53814
1926.....49741
1952.....42462
2550.....41716

TITLE 30—MINERAL RESOURCES

Chapter I—Mine Safety and Health Administration, Department of Labor (Parts 1—199)

75.360 Regulation at 77 FR 20714 confirmed.....43721
75.363 Regulation at 77 FR 20715 confirmed.....43721
75.364 Regulation at 77 FR 20715 confirmed.....43721

Chapter II—Bureau of Safety and Environmental Enforcement, Department of the Interior (Parts 200—299)

250 Nomenclature change.....50891
250.125 (a) table amended.....50891
250.198 (a)(3), (h)(63) and (78) revised.....50891
250.415 (f) revised.....50891
250.416 (e), (f) and (g) revised.....50891
250.418 (g) and (i) revised.....50892
250.420 (a)(6) and (b)(3) revised.....50892
250.423 Revised.....50892
250.428 (c) revised.....50892
250.442 (a), (e) and (f) revised; (l) removed.....50893
250.443 (g) revised.....50893
250.446 (a) revised.....50893
250.449 (b), (j) and (k) revised.....50893
250.451 (j) added.....50894
250.456 (j) revised.....50894
250.513 (b)(4) and (5) redesignated as (b)(5) and (6); new (b)(4) added.....50894
250.514 (d) added.....50894
250.515 Redesignated as 250.516; new 250.515 added.....50894
250.516 Redesignated as 250.517; redesignated from 250.515.....50894
250.517 Redesignated as 250.518; redesignated from 250.516.....50894
(d)(2), (8), (9), (g) and (h) revised.....50895
250.518 Redesignated as 250.519; redesignated from 250.517.....50894
250.519 Redesignated as 250.520; redesignated from 250.518.....50894
250.520 Redesignated as 250.521; redesignated from 250.519.....50894
250.521 Redesignated as 250.522; redesignated from 250.520.....50894
250.522 Redesignated as 250.523; redesignated from 250.521.....50894
250.523 Redesignated as 250.524; redesignated from 250.522.....50894
250.524 Redesignated as 250.525; redesignated from 250.523.....50894
250.525 Redesignated as 250.526; redesignated from 250.524.....50894
250.526 Redesignated as 250.527; redesignated from 250.525.....50894
250.527 Redesignated as 250.528; redesignated from 250.526.....50894
250.528 Redesignated as 250.529; redesignated from 250.527.....50894
250.529 Redesignated as 250.530; redesignated from 250.528.....50894
250.530 Redesignated as 250.531; redesignated from 250.529.....50894
250.531 Redesignated from 250.530.....50894
250.613 (b)(3) and (4) redesignated as (b)(4) and (5); new (b)(3) added.....50895
250.614 (d) added.....50895
250.615 Redesignated as 250.616; new 250.615 added.....50895
250.616 Redesignated as 250.617; redesignated from 250.615.....50895
250.617 Redesignated as 250.618; redesignated from 250.616.....50895
(h) revised.....50896
250.618 Redesignated as 250.619; redesignated from 250.617.....50895
Revised.....50896
250.619 Redesignated as 250.620; redesignated from 250.618.....50895
250.620 Redesignated from 250.619.....50895
250.1500 Amended.....50896
250.1704 (g) revised.....50896

CHANGES JULY 2, 2012 THROUGH SEPTEMBER 28, 2012

250.1705 Added 50897
250.1706 Added 50897
250.1707 Added 50899
250.1708 Added 50900
250.1709 Added 50900
250.1712 (g) revised 50900
250.1715 (a)(11) added 50900
250.1721 (h) revised 50900

Chapter VII—Office of Surface Mining Reclamation and Enforcement, Department of the Interior (Parts 700—999)

914.15 Table amended 41685
914.16 (ee) removed 41685
914.17 (d) and (e) added 41685
926.15 Table amended 58025
943.15 Table amended 58027
948.15 Table amended; interim 40796
950.12 (a)(11) amended; (a)(12) removed 40798

Proposed Rules:

901 54490
904 55430
917 58053
924 58056
935 46346
938 ....40836, 58975
944 54491
1206 42230

TITLE 31—MONEY AND FINANCE: TREASURY

Subtitle A—Office of the Secretary of the Treasury (Parts 0—50)

1.36 (c)(1)(ii) table correctly amended 59548

Proposed Rules:

10 57055
1000—1099 (Ch. X) 41334

TITLE 32—NATIONAL DEFENSE

Chapter I—Office of the Secretary of Defense (Parts 1—399)

223 Revised 43506
233 Added; interim 57487
239.9 (a)(1) and (2) added 39628
239.15 Revised 39629
319.13 (h) added 57014
(l) added 57016
(k) added 57017
(g) added 57018

Chapter VI—Department of the Navy (Parts 700—799)

701.128 (x) added 56772
706.2 Table Five amended 42989
Table Two, Table Four and Table Five amended 39629

Chapter XX—Information Security Oversight Office, National Archives and Records Administration (Parts 2000—2099)

2003 Added 40261

Proposed Rules:

199 39655
323 46653

TITLE 33—NAVIGATION AND NAVIGABLE WATERS

Chapter I—Coast Guard, Department of Homeland Security (Parts 1—199)

84.15 (a) correctly revised 42637
100 Policy statement 46285
100.35T01-0111 Added (temporary) 39635
100.35T01-0629 Added (temporary) 43161
100.35T05-0264 Added (temporary) 47281
100.35-T05-0276 Added (temporary) 39632
100.35T05-0482 Added (temporary) 47522
100.35T07-0452 Added (temporary) 59550
100.35T08-0312 Added (temporary) 39395
100.501 Table amended (temporary) 43513
100.801 Implementation (temporary) 47519
100.1105 (c)(1) revised 43164
100.1301 Implementation (temporary) 39635
100.1308 Implementation (temporary) 55138

CHANGES JULY 2, 2012 THROUGH SEPTEMBER 28, 2012

TITLE 33 Chapter I—Con.

100.1309 Implementation (temporary) 43513
100.T01–0073 Added (temporary) 39397
100.T01–0405 Added (temporary) 39400
100.T09-0700 Added (temporary) 47524
100.T11-0551A Added (temporary) 41906
Revised (temporary)....50376
100.T11-0551B Added (temporary) 41907
110.145 (a)(2)(ii) removed....43517
110.149 Added 43517
110.228 (a)(10) revised; (a)(11) added 50916
115 Authority citation revised....42637
115.60 Heading correctly revised 42637
117 Temporary drawbridge operations regulations....40265, 40266, 40509, 41685, 42432, 42433, 42637, 43164, 44139, 44142, 44143, 44463, 45247, 46285, 46286, 47282, 47524, 47525, 50016, 50017, 51470, 51699, 51700, 52599, 53141, 55416, 56115, 57019, 57022, 58491, 58773, 59082
117.101 (b) and (c) redesignated as (c) and (d); new (b) added....57024
117.106 Added 57028
117.118 Added 57026
117.435 Existing text designated as (b); (a) added 57021
117.449 Revised....57494
117.465 (a) introductory text and (3) revised 43167
117.821 (a)(4) revised....50378
117.822 Revised....50378
117.829 (a)(4) revised....50378
117.1007 (b) revised; (c) removed; interim 52604
117.1101 Revised 44142
147.T17–1143 Added (temporary) 39169
151 Technical correction 55417
165 Policy statement 46285
165.20T07-0722 Added (temporary) 55695
165.151 Implementation (temporary) 52604
165.160 Implementation (temporary) 59551
165.506 Table amended (temporary) 39176
165.801 Implementation (temporary) 39422
165.805 Implementation (temporary) 39169
165.931 Implementation (temporary)....50017, 50018
165.935 Implementation (temporary) 50018
165.939 Implementation (temporary) 41914
165.941 (a)(56) through (59) added 42178
Implementation (temporary) 48856
165.1191 Implementation (temporary) 57494
165.1332 Implementation (temporary) 55143
165.1333 Added....40524
165.3333 Implementation (temporary) 44475
165.T01-100 Added (temporary)0 40520 ....
165.T01-0111 Added (temporary) 39636
165.T01-0223 Added (temporary) 46615
165.T01-0385 Added (temporary) 51475
165.T01–0405 Added (temporary) 39401
165.T01-0537 Added (temporary) 41050
165.T01-0538 Added (temporary) 41273
165.T01-0588 Added (temporary) 43169
165.T01-0618 Added (temporary) 51914
165.T01-0717 Added (temporary) 53771
165.T01-0767 Added (temporary) 50918, 59554
165.T05-0368 Added (temporary) 41913
165.T05–0425 Added (temporary) 39406
165.T05–0426 Added (temporary) 45489
165.T05-0431 Added (temporary) 44467
165.T05-0432 Added (temporary) 44465
165.T05-0494 Added (temporary) 48432
165.T05-0563 Added (temporary) 42181

CHANGES JULY 2, 2012 THROUGH SEPTEMBER 28, 2012

165.T05-0577 Added (temporary) 40515
165.T05-0624 Added (temporary) 44470
165.T05-0818 Added (temporary) 56117
165.T07-0137 Added (temporary) 51473
165.T07-0574 Added (temporary) 55143
165.T07-0633 Added (temporary) 50021
165.T07-0707 Added (temporary) 50931
165.T07-0712 Added (temporary) 50928
165.T07-0727 Added (temporary) 51477
165.T07-0922 Added (temporary) 41691
165.T08–0393 Added (temporary) 39172
165.T08-0518 Added (temporary) 56775
165.T08-0622 Added (temporary) 47527
165.T08-0634 Added (temporary) 46289
165.T09-0043 Added (temporary) 49732
165.T09-0072 Added (temporary) 50925
165.T09–0354 Added (temporary) 39424
165.T09-0389 Added (temporary) 40799
165.T09–0464 Added (temporary) 39413
165.T09-0480 Added (temporary) 40268
165.T09–0491 Added (temporary) 45492
165.T09-0501 Added (temporary) 41687
165.T09–0553 Added (temporary) 39422
165.T09–0554 Added (temporary) 39410
165.T09–0567 Added (temporary) 39404
165.T09-0568 Added (temporary) 39639
165.T09-0569 Added (temporary) 54815
165.T09-0570 Added (temporary) 40513
165.T09–0584 Added (temporary) 39408
165.T09-0600 Added (temporary) 40517
165.T09-0608 Added (temporary) 42644
165.T09-0609 Added (temporary) 42646
165.T09-0617 Added (temporary) 42642
165.T09-0635 Added (temporary) 43519
165.T09-0688 Added (temporary) 47284
165.T09-0709B Added (temporary) 47286
165.T09-0729 Added (temporary) 48858
165.T09-0765 Added (temporary) 50595
165.T09-0771 Added (temporary) 49353
165.T09-0773 Added (temporary) 49351
165.T09-0814 Added (temporary) 53144
165.T09-0817 Added (temporary) 55141
165.T11-495 Added (temporary).....42640
165.T11-497 Added (temporary).....42648
165.T11-499 Added (temporary).....42650
165.T11–500 Added (temporary) 39415
165.T11-502 Added (temporary).....40802
165.T11–504 Added (temporary) 39417
165.T11–505 Added (temporary) 39419
165.T11-511 Added (temporary).....50921
165.T11-513 Added (temporary).....50923
165.T11-515 Added (temporary).....54818
165.T11-516 Added (temporary).....54813
165.T11-0551 Added (temporary) 41908
(b) suspended; (d) added (temporary) 50376
165.T13-223 Added (temporary).....40511
165.T13-226 Added (temporary).....44472
165.T13-228 Added (temporary).....59085
165.T14–210 Added (temporary) 56551
165.T17–0512 Added (temporary) 39174
165.T17-0545 Added (temporary) 41911
165.T17-0641 Added (temporary) 44474

CHANGES JULY 2, 2012 THROUGH SEPTEMBER 28, 2012

TITLE 33

Chapter II—Corps of Engineers, Department of the Army (Parts 200—399)

334.78 Removed 42651
334.605 Added 42652
334.782 Heading, (b) and (c) revised 42653

Chapter IV—Saint Lawrence Seaway Development Corporation, Department of Transportation (Parts 400—499)

401.11 (a)(4) added 40804
401.12 (a)(1)(ii) revised 40804
401.15 Revised 40804
401.28 (d) revised 40804
401.29 Revised 40804
401.32 (c) added 40804
401.44 (b) revised 40804
401.59 (e) added 40805
401.72 (d) revised 40805
401.79 Revised 40805
401.84 (c) revised 40805
401.89 (a)(4) added 40805
401.92 Revised 40805
401.1—401.97 (Subpart A) Schedule II amended 40805

Proposed Rules:

83 52176
84 52176
85 52176
86 52176
87 52176
88 52176
100 ....39453, 42464, 42465, 42467, 44522, 51951, 55436
110 54493
117 ....44525, 47787, 47789, 47792
151 ....43741 .44528
155 43741
156 43741
157 43741
161 55439
165 ....39453, 40541, 40544, 41717, 43554, 43557, 44544, 46349, 49401, 50062, 50065, 50444, 54495, 55777, 56587, 57063
167 55781
181 59575

TITLE 34—EDUCATION

Chapter II—Office of Elementary and Secondary Education, Department of Education (Parts 200—299)

Chapter II Policy statement 44475, 58301

Chapter III—Office of Special Education and Rehabilitative Services, Department of Education (Parts 300—399)

Chapter III Policy statement 47496

Chapter IV—Office of Vocational and Adult Education, Department of Education (Parts 400—499)

Chapter IV Policy statement 59085

Chapter VI—Office of Postsecondary Education, Department of Education (Parts 600—699)

668 Policy statement 59311
674 Policy statement 59311
682 Policy statement 59311
685 Policy statement 59311
690 Technical correction 40805

Proposed Rules:

1—99 (Subtitle A) 53819
300—399 (Ch. III) 43560, 46658
674 42086
682 42086
685 42086

TITLE 35—PANAMA CANAL [RESERVED]

There is no regulatory text to this title.

TITLE 36—PARKS, FORESTS, AND PUBLIC PROPERTY

Chapter I—National Park Service, Department of the Interior (Parts 1—199)

4.30 Revised 39937

CHANGES JULY 2, 2012 THROUGH SEPTEMBER 28, 2012

7 Authority citation revised.....56123
7.36 (c) added 56123

Chapter II—Forest Service, Department of Agriculture (Parts 200—299)

219.4 (a) introductory text, (2) and (b)(2)(iii) correctly revised 44144
219.6 (a)(1) correctly revised 44145
219.7 (c)(2)(viii) correctly revised 44145
219.11 (d)(4) introductory text and (ii) correctly revised.....44145
219.17 (b)(2) and (3) correctly revised 44145
219.19 Correctly amended 44145
261.52 (j) revised.....58493
294.40—294.49 (Subpart D) Added 39602

Proposed Rules:

7.....40547, 51733, 53826
218.....47337
1192.....50068, 56590
1195.....39656, 53163

TITLE 37—PATENTS, TRADEMARKS, AND COPYRIGHTS

Chapter I—United States Patent and Trademark Office, Department of Commerce (Parts 1—199)

1.1 (a)(1)(ii) revised.....46624
(e) revised.....48811
1.4 (a)(2) revised.....46624
(e) revised.....48811
1.5 (c) added.....46624
(a) revised.....48812
1.6 (d)(3) revised.....42173
(d) introductory text and (9) revised.....46624
1.8 (a)(2)(i)(C) revised; (a)(2)(i)(B) and (G) through (J) added 42173
1.9 (g) revised.....46624
(a) and (b) revised.....48812
1.11 (e) revised 46624
1.12 (b) and (c)(2) revised 48812
1.14 (c) and (f) revised 48812
1.16 (f) revised.....48812
(a) through (e), (h), (i), (j) and (o) through (s) revised 54365
1.17 (j) removed; (p) revised 42173
(b) revised.....46624
(g) and (i) revised 48812
(a), (l) and (m) revised.....54365
1.18 (a), (b) and (c) revised 54366
1.20 (c)(1) revised; (c)(6), (7) and (k) revised 48851
(c)(3), (4) and (d) through (g) revised.....54366
1.26 (c) revised 48851
1.27 (c)(2) revised 48813
1.31 Revised 48813
1.32 (a)(2), (3), (4) and (b) revised; (a)(6), (d) and (e) added.....48813
1.33 (a) and (b) revised; (f) and (g) added 48814
1.36 (b) revised 46624
(a) revised.....48814
1.41 Revised 48814
1.42 Revised 48815
1.43 Revised 48815
1.45 Revised 48815
1.46 Revised 48815
1.47 Removed 48816
1.48 Revised 48816
1.51 (c)(2) revised 46624
(b)(2) revised.....48816
1.52 (b) heading, (c) and (d) revised 48816
1.53 (c) introductory text, (3) introductory text, (d)(2)(iv), (f) and (h) revised.....48817
1.55 (a)(1)(i) introductory text, (c) introductory text and (d)(1)(ii) revised.....48818
1.56 (c)(3) revised 48818
1.57 (c)(1), (2) and (3) revised.....46624
1.59 (a)(1) revised 46624
(a)(2) revised.....48818
1.63 Revised 48818
1.64 Revised 48819
1.66 Revised 48819
1.67 Revised 48819
1.76 (a), (b)(1), (3), (5), (7), (c) and (d) revised; (e) added 48820
1.77 (a)(6) revised 48820
1.78 (a)(1) introductory text and (4) revised 46625
(a)(2)(iii), (5)(iii), (iv) and (c) revised.....48820
1.81 (a) revised 48821
1.99 Removed 42173
1.105 (a)(2) removed; (a)(3) and (4) redesignated as new (a)(2) and (3) 48821

CHANGES JULY 2, 2012 THROUGH SEPTEMBER 28, 2012

TITLE 37 Chapter I—Con.

1.131 (a) introductory text revised 48821
1.136 (a)(1)(iv), (v), (2) and (b) revised 46625
(c)(1) revised 48821
1.153 (b) revised 48821
1.154 (a)(6) revised 48821
1.162 Revised 48821
1.163 (b)(6) revised 48821
1.172 Revised 48821
1.175 Revised 48821
1.178 (b) revised 46625
1.181 (a)(1) and (3) revised 46625
1.191 Undesignated center heading and section revised 46625
1.198 Revised 46625
1.211 (c) revised 48822
1.215 (a), (b) and (c) revised 48822
1.248 Heading and (c) revised 46626
1.290 Undesignated center heading and section added 42173
1.291 Undesignated center heading removed; (b) introductory text, (1), (c)(1) through (4) and (f) revised 42173
1.292 Removed 42174
1.301 Removed 48669
1.302 Removed 48669
1.303 Removed 48669
1.304 Removed 48669
1.313 (b)(4) revised 46626
1.321 (b) revised 48822
1.322 (a)(3) revised 46626
1.323 Revised 46626
1.324 Revised 48822
1.414 (c)(2) revised 48823
1.421 Revised 48823
1.422 Revised 48823
1.423 Removed 48823
1.424 Added 48823
1.431 (b)(3)(iii) revised 48823
1.491 Heading and (b) revised; (c) added 48823
1.492 (h) revised 48823
(a), (b)(3), (4), (c)(2), (d), (e), (f) and (j) revised 54366
1.495 (a), (c), (g) and (h) revised 48824
1.496 Revised 48824
1.497 Revised 48824
1.501 Undesignated center heading and section revised 46626
1.510 (a) and (b)(2) revised; (b)(6) added 46626
1.515 (a) revised 46626
1.530 (l)(1) revised 48825
1.550 (i) added 48851
1.552 (d) added 46627
1.601—1.625 (Subpart E) Added 48851
1.701 (a)(1), (3), (c)(1)(i), (ii), (iii) and (3) revised 46627
1.702 (a)(3), (b)(2), (4), (c) and (e) revised 46627
1.703 (a)(5), (b)(2), (3)(iii), (c)(1), (2) and (d)(3) revised 46628
(b)(4) and (e) revised 49360
1.704 (c)(9) introductory text revised 46628
(c)(10)(ii) and (11) revised; (c)(12) added 49360
1.730 (b)(1) revised 48825
1.937 (a) revised 46628
(d) added 48853
1.959 Undesignated center heading and section revised 46628
1.979 Revised 46628
1.981 Revised 46628
1.983 (a), (c), (d) and (f) revised 46628
1.985 Revised 46629
1.993 Revised 46629
3.31 (h) added 48825
3.71 (a), (b) and (c) revised 48825
3.73 Revised 48825
5.3 (b) revised 46629
5.25 (a)(3)(iii) and (b) revised 48826
6.1 Revised 47529
10.1 (s) revised 46629
10.23 (c)(11) removed 48826
11.1 Amended 45251
11.5 (b)(1) introductory text revised 46629
11.6 (d) revised 46629
11.10 (b)(3)(iii) revised 46630
11.22 (c) removed 45251
11.34 (d) and (e) added 45251
11.58 (b)(1)(i) revised 46630
41 Heading revised 46630
41.1 (a) revised 46630
41.2 Amended 46630
41.9 (a) revised 48826
41.10 Revised 46630
41.20 (b) revised 54366
41.30 Amended 46630
41.37 (c)(1)(ii) and (iii) revised 46630
41.67 (c)(1)(ii) and (v) revised 46630
41.68 (b)(1)(ii) revised 46631
41.77 (a) revised 46631
41.110 (b)(2) revised 46631
41.201 Amended 46631
41.202 (b) revised 42174
42 Added 48669

CHANGES JULY 2, 2012 THROUGH SEPTEMBER 28, 2012

Policy statement....48756
Authority citation revised....56090
42.100—42.123 (Subpart B) Added....48727
42.200—42.224 (Subpart C) Added....48729
42.300—42.304 (Subpart D) Added....48731
42.400—42.412 (Subpart E) Added....56090
42.301 Added....48753
90 Added....48677

Chapter II—Copyright Office, Library of Congress (Parts 200—299)

202.20 (c)(2)(vii)(D)(*5*), (*8*) and (xx) amended....40270

Proposed Rules:

1....43742, 43759, 55028
41....55028
42....55028
201....44179, 55783
202....53829
210....44179, 55783

TITLE 38—PENSIONS, BONUSES, AND VETERANS' RELIEF

Chapter I—Department of Veterans Affairs (Parts 0—99)

0 Heading revised....41275
0.600—0.602 (Subpart A) Added....41275
0.735-1—0.735-2 (Subpart A) Redesignated as Subpart B....41275
0.735-1—0.735-2 (Subpart B) Redesignated from Subpart A....41275
0.735-10—0.735-12 (Subpart B) Redesignated as Subpart C....41275
0.735-10—0.735-12 (Subpart C) Redesignated from Subpart B....41275
1.461 Regulation at 76 FR 65135 confirmed....54368
3.10 (e)(4) amended; authority citation removed....40525
3.22 (a)(2)(iii) amended....40526
17.108 Regulation at 77 FR 13198 confirmed....58952
17.148 Added....54381
17.154 Revised....54382
51.43 (c) amended....59320
60 Revised....59089

Proposed Rules:

3....47795
17....58977
51....59354
64....42230

TITLE 39—POSTAL SERVICE

Chapter I—United States Postal Service (Parts 1—999)

20 IMM amended; incorporation by reference....50933
111 DMM amended; incorporation by reference....40527, 56553, 58774
111.3 (f) table amended....45246
111.4 Amended....45247
241.1 Revised....46950
241.3 (a) revised....46950
501.15 (i) revised....56554

Proposed Rules:

111....43561, 53830
501....41336
966....53830
3001....56176
3050....41336

TITLE 40—PROTECTION OF ENVIRONMENT

Chapter I—Environmental Protection Agency (Parts 1—1099)

Chapter I Actions on petitions....42181
1.43 Revised....46290
9.1 Table amended (OMB numbers)....41696, 42996, 43520, 46291, 48872, 56462
49.140 Undesignated center heading and section added....48893
49.141 Added....48893
49.142 Added....48893
49.143 Added....48893
49.144 Added....48893
49.145 Added....48893
49.146 Added....48893
49.147 Added....48893
49.5512 (i) and (j) added....51647
52 State implementation plan determinations....58966
52.21 (b)(49)(i), (aa)(1)(i), (ii) introductory text, (*b*), (*c*), (iii),

CHANGES JULY 2, 2012 THROUGH SEPTEMBER 28, 2012

TITLE 40 Chapter I—Con.

(2)(i), (iii), (v), (viii) through (xi), (3) introductory text, (4)(i) introductory text, (*a*), (*d*), (*g*), (5), (7) introductory text, (i), (iii), (v), (vi), (vii), (8)(ii)(*b*)(*2*), (9)(i)(*a*), (iv), (v), (10)(i), (ii), (iv)(*c*)(*1*), (*2*), (11)(i) introductory text, (*a*), (*b*), (12)(i)(*a*), (14)(i)(*b*), (*d*) and (ii) introductory text revised; (aa)(1)(ii)(*d*), (2)(iv)(*c*), (xii) through (xv), (3)(iv), (6)(iii) and (7)(xi) added; (aa)(6)(i) amended 41072
52.37 (b)(4) removed 41918
52.50 (c) table amended 59105
52.120 (c)(150) added 58966
52.170 (c) table and (e) table amended 50037
52.172 Existing text designated as (a); (b), (c) and (d) added 50038
52.220 Regulation at 77 FR 32400 withdrawn 39181
(c)(364)(i)(D) and (388)(i)(F) added 39182
(c)(411)(i)(A)(*2*) added 47536
(c)(381)(i)(J), (388)(i)(F), (404)(i)(B) and (411) added 47539
(c)(412) added 50033
(c)(362)(i)(B)(*2*) added 53775
(c)(411)(i)(B) added 58313
(c)(282)(i)(C), (411)(i)(C) and (D) added 58315
52.282 (e) added 56782
52.370 (c)(100) added 50600
52.377 (k) added 50600
52.384 (d) added 50600
52.385 Table amended 50600
52.420 (e) table amended 55420
(c) table amended 58954
52.520 (e) table amended 44488
(c) table amended 58031
52.523 Added 44488
52.570 (c) table amended 59556
52.620 (e) table amended 47533
52.670 (c) table and (e) table amended 41918
52.720 (c)(192) added 39948
52.726 (mm)(2) and (nn) added 48071
52.770 (c) table amended 41916, 52609
52.985 (b) and (c) added 39435
52.1070 (e) table amended 39943, 41279
(c) table amended 43001, 44148, 59095
(c) table corrected 52605
52.1073 (h) correctly removed 52605
52.1125 (d) added 50601
52.1129 (i) added 50601
52.1170 (c) table amended 56125
52.1270 (c) table amended 59100
52.1320 (c) table amended 56557, 58311
52.1370 (c)(27)(i)(H) revised 57915
52.1395 Added 57915
52.1396 Added 57915
52.1420 (d) heading revised; (d) table and (e) table amended 40168
52.1437 Added 40169
52.1470 (c) Table 1 and (e) table amended 50951
(c) Table 1 amended 59327
52.1488 (e) revised; (f) added 50951
52.1520 (c) table, (d) table and (e) table amended 50607
(c) table amended 50610
52.1576 Correctly revised 47534
52.1620 (c) table and (e) table amended 58034
52.1628 Stayed until 10-15-12 41699
52.1634 (c) revised 58035
52.1670 (c) table, (d) table and (e) table amended 51926
52.1686 Added 51928
52.1770 (e) table amended 59338
52.1820 (e) table amended 57031
52.1833 Added 57032
52.1870 (c)(155) added 39180
52.1970 (c)(151)(ii)(B) added 50613
52.1973 (g)(2) added 50613
52.2020 (c)(1) table amended 41277, 59092
(e)(1) table correctly amended 48062
(e)(1) table amended 51932, 58961
52.2086 (e) added 50601
52.2088 (e) added 50601
52.2120 (e) table amended 45494
52.2219 Added 43000
52.2220 (e) table amended 43000
(c) table amended 44484
(e) table amended 50381
52.2236 Existing text designated as (a); (b) added 52233
52.2420 (c) table amended 44151, 55697
52.2475 (e)(4) added 53773
52.2520 (e) table amended 41284, 55419
(c) table amended 56127
52.2570 (c)(124) added 46959
(c)(125) added 46961
(c)(123) revised 46963
52.2585 (z) and (aa) added 45261
52.2723 Table amended 52235
60 Appendix A-6 amended 44491

CHANGES JULY 2, 2012 THROUGH SEPTEMBER 28, 2012

60.17 (a)(82) revised; (a)(99) added 48445
(a) introductory text, (7), (86), (91), (92), (h) introductory text and (4) revised; (a)(95) through (98) added 49541
(a)(84), (95) through (98), (100) through (108), (c)(2), (h)(5) through (15), (m)(2), (3), (p) and (q) added; (h)(4) revised 56462
60.70 (b) revised 48445
60.70a—60.77a (Subpart Ga) Added 48445
60.100 (b) revised; (e) redesignated as (f); new (e) added 56463
60.101 (d) revised 56463
60.106 (c)(1) revised 56463
60.100a (c) stay lifted; (a), (b), (c) introductory text, (1) and (d) revised 56464
60.101a Partial stay lifted; introductory text revised; amended 56464
60.102a (g) stay lifted; (a), (f)(1)(ii), (g) and (i) revised; (h) removed 56466
60.103a Revised 56467
60.104a (a), (d)(4)(ii), (iii), (v), (8), (f)(3), (h)(5)(iv), (i) introductory text, (j) introductory text, (4) introductory text and (iv) revised; (i)(6), (7) and (8) added 56470
60.105a (b) introductory text, (1) introductory text, (ii)(A), (2)(i), (ii) and (i)(5) revised 56473
60.107a (d) and (e) stay lifted; (d), (e) and (f) redesignated as (e), (f) and (i); heading, (a) introductory text, (1) introductory text, (2) introductory text, (i), (iv), (3) introductory text, (b) introductory text, (1)(i), (v), (3)(iii), (c) introductory text, (1), (6), new (e), new (f) and new (i) revised; (a)(2)(v), (vi), new (d), (g) and (h) added 56473
60.108a (b), (c)(1), (6) introductory text, (ii) through (vi) and (d)(5) revised; (c)(6)(vii) through (xi) and (7) added 56479
60.109a (b) introductory text revised; (b)(4) added 56480
60.100a—60.109a (Subpart Ja) Table 1 added 56480
60.630—60.636 (Subpart KKK) Heading revised 49542
60.630 (b) revised 49542
60.640—60.648 (Subpart LLL) Heading revised 49542
60.640 (d) revised 49542
60.5360—60.5430 (Subpart OOOO) Added 49542
63.14 (b) introductory text, (28), (64), (i) introductory text and (1) revised; (b)(73), (74) and (75) added 49567
(b)(28), (54), (f)(1) and (i)(1) revised; (f)(3) and (4) redesignated as (f)(4) and (5); new (f)(3) added 55710
63.99 (a)(3)(i) table revised 41078
63.341 (a) amended; (b)(10) revised 58242
63.342 (e)(2) and (3) redesignated as (e)(3) and (4); (a), (b)(1), (c)(1)(i), (ii), (iii), (2)(i) through (iv), (d)(1), (2), (e)(1) and new (4) revised; (c)(1)(iv), (v), (2)(vi), (vii), (viii), (d)(3), (4), new (e)(2), (f)(3)(i)(F) and Table 2 added 58243
63.343 (a)(1), (2), (4), (b)(1), (c) introductory text, (1)(ii), (2)(ii), (4)(ii), (5)(i), (ii) and (6)(ii) revised; (a)(8) added 58245
63.344 (a) introductory text, (c)(1), (e)(3)(iii), (iv), (v), (4)(ii), (iv), (f)(1)(i)(A) and (ii)(A) revised; (b)(1)(iii) and (iv) amended; (b)(1)(v) through (viii) and (f)(1)(iii) added; (b)(2) removed 58246
63.346 (b)(2), (4) and (13) revised 58248
63.347 (g)(3)(xii) and (xiii) redesignated as (g)(3)(xiii) and (xiv); (f)(3) and new (g)(3)(xii) added; (h)(2)(i) introductory text and (A) revised 58249
63.340—63.348 (Subpart N) Table 1 amended 58249
63.441 Amended 55710
63.443 (e) introductory text revised 55710
63.446 (g) revised 55711
63.453 (q) added 55711
63.454 (a) revised; (g) added 55711
63.455 (g) and (h) added 55711

CHANGES JULY 2, 2012 THROUGH SEPTEMBER 28, 2012

TITLE 40 Chapter I—Con.

63.456 Added 55712
63.457 (a), (b)(1) introductory text, (3), (4), (5)(i), (ii) introductory text, (c)(3)(ii), (d)(1) and (k)(1) revised; (o) added 55712
63.459 (b)(5)(iv)((A) introductory text, (2), (8)(ii), (iii) and (11)(ii) revised 55713
63.440—63.459 (Subpart S) Table revised 55713
63.760 (a)(1) introductory text, (i), (iii), (2), (b)(1)(i), (f) introductory text, (1) and (2) revised; (c), (f)(7), (8) and (9) added; (g)(1) removed 49568
63.761 Amended 49569
63.762 Revised 49569
63.764 (e)(1) introductory text and (i) revised; (j) added 49570
63.765 (a), (b)(1), (c)(2) and (3) revised 49570
63.766 (b)(3) added; (d) revised 49571
63.769 (b), (c) introductory text and (8) revised 49571
63.771 (c)(1), (d) heading, (1)(i)(C), (ii), (iii), (4)(i), (5)(i), (e)(2), (3) introductory text and (ii) revised; (d) introductory text and (f) added 49572
63.772 (b) introductory text, (1)(ii), (2), (c)(6)(i), (e) introductory text, (1)(i) through (v), (2), (3) introductory text, (i)(B), (iv)(C)(*1*), (4) introductory text, (i), (5), (f) introductory text, (2), (3), (g) introductory text, (1), (2) introductory text, (iii) and (3) revised; (d), (e)(3)(v), (vi), (f)(4), (5), (6), (h) and (i) added 49573
63.773 (b), (d)(1)(iii), (iv), (3)(i)(H) and (6)(vi) added; (d)(1) introductory text, (ii), (2), (3)(i)(A), (D), (G), (4), (5)(i), (ii)(A), (B), (C), (6) introductory text, (ii), (iii) and (7) revised; (d)(8) and (9) removed 49578
63.774 (b)(3) introductory text, (4)(ii) introductory text and (iii) revised; (b)(3)(ii) removed; (b)(4)(ii)(C), (7)(ix), (g), (h) and (i) added 49579
63.775 (b)(1), (6), (c)(1), (6), (7)(i), (d)(1)(i), (ii) introductory text, (5)(ii), (11), (e)(2) introductory text, (ii)(B) and (C) revised; (b)(7) removed; (d)(5)(iv), (13), (14), (e)(2)(ii)(E), (F), (xi) through (xiv) and (g) added 49580
63.760—63.779 (Subpart HH) Appendix amended 49581
63.1155 (d) added 58250
63.1156 Amended 58250
63.1157 (b)(2) revised 58250
63.1159 (c) added 58250
63.1160 (b) revised 58250
63.1161 (a) revised; (c)(2) removed 58251
63.1164 (a) and (c) revised 58251
63.1165 (a)(1) and (4) revised; (a)(5) removed; (a)(6) through (11) redesignated as new (a)(5) through (10) 58251
63.1155—63.1174 (Subpart CCC) Table 1 amended 58252
63.1270 (a) introductory text, (4), (b), (d)(1) and (2) revised; (d)(3) and (4) added 49584
63.1271 Amended 49585
63.1272 Revised 49585
63.1274 (c) introductory text and (g) revised; (d) removed; (h) added 49586
63.1275 (a), (b)(1), (c)(2) and (3) revised 49586
63.1281 (c)(1), (d) heading, (1)(i)(C), (ii), (iii), (4)(i), (5)(i), (e)(2), (3) introductory text and (ii) revised; (d) introductory text and (f) added 49587
63.1282 (a) introductory text, (1)(ii), (2), (b)(6)(i), (d) introductory text, (1)(i) through (v), (2), (3) introductory text, (i)(B), (iii) introductory text, (iv) introductory text, (C)(*1*), (4) introductory text, (i), (5), (e) introductory text, (2), (3), (f) introductory text, (1), (2) introductory text, (iii) introductory text, (A), (B) and (3) revised; (c), (d)(3)(v), (vi), (e)(4), (5), (6), (g) and (h) added 49588
63.1283 (b), (d)(1)(iii), (iv), (3)(i)(H) and (6)(v) added;

CHANGES JULY 2, 2012 THROUGH SEPTEMBER 28, 2012

(d)(1) introductory text, (ii), (2), (3)(i)(A), (D), (G), (4), (5)(i), (ii)(A), (B), (C), (6) introductory text, (ii) and (7) revised; (d)(8) removed 49594
63.1284 (b)(3) introductory text, (4)(ii) and (iii) revised; (b)(3)(ii) removed; (b)(7)(ix), (f), (g) and (h) added 49595
63.1285 (b)(1), (6), (d) introductory text, (1) introductory text, (i), (ii) introductory text, (2) introductory text, (4) introductory text, (ii), (10), (e)(2) introductory text and (ii)(B) revised; (b)(7) removed; (d)(4)(iv), (11), (12), (e)(2)(ii)(D), (E), (x) through (xiii) and (g) added 49596
63.1287 (a) revised.....49597
63.1270—63.1289 (Subpart HHH) Appendix amended 49597
63 Appendix A amended.....58252
70 Appendix A amended.....54383
80 Policy statement.....59458
81 National ambient air quality standards.....46295
81.304 Table amended.....50038
81.305 Table corrected.....43521
81.314 Table amended.....48071
81.350 Amended.....45261
82 Policy statement.....47768
82.170—82.184 (Subpart G) Appendix S added.....58043
85 Actions on petitions.....51701
86 Actions on petitions.....51701
86.1103–87 Revised 54401
86.1104–91 Revised 54401
86.1105–87 (e) revised; (j) added.....54401
86.1113–87 (g)(1) revised 54402
98.3 (c)(4) introductory text, (i), (iii)(E) and (4)(vi) revised; (c)(4)(iii)(F) added 51488
98.1—98.9 (Subpart A) Tables A-6 and A-7 amended 48088
Table A-7 amended.....51489
98.94 (a)(2)(iii), (3)(iii) and (4)(iii) revised.....48089
98.126 (a) introductory text and (5) revised; (j) added 51489
98.127 Introductory text revised; (k) added 51490
98.128 Amended.....51490
98.233 (e)(5), (f)(1) introductory text, (f)(2), (3) introductory text, (g), (1)(ii), (iii), (h), (i)(3), (j)(5) introductory text, (l)(3) introductory text, (o)(5) introductory text, (6), (7), (p)(7) introductory text, (i) introductory text, (t)(1) introductory text, (v), (z)(2)(iii) and (vi) amended; (f)(1)(i) introductory text, (A), (g)(1) introductory text, (3)(i), (r)(2) introductory text, (6)(ii) introductory text and (t) introductory text revised; (n)(7) removed 51490
98.236 (c)(5)(ii)(D), (9) introductory text, (13)(i)(G), (ii)(C), (iii)(C), (iv), (v)(B), (14)(i)(C), (ii)(C), (iii)(C), (iv), (v)(B), (15)(i)(B), (i)(C), (ii)(A) and (17)(v) revised 51494
98.230—98.238 (Subpart W) Table A-1A revised 51494
Table W-5 amended 51495
98.460 (c)(2)(xiii) added.....51495
98.464 (b) revised 51495
122.23 (d) heading, (1) and (f) revised; (g), (i) and (j) removed 44497
131.43 Regulation at 75 FR 75805 eff. date delayed to 1-6-13 39949
(f) revised 39951
131.44 Added.....46303
141 Technical correction 39182, 43523
142 Technical correction 39182, 43523
150.17 Revised 46291
158.2100 (c)(1) and (2) revised.....52612
158.2120 (a), (b) and (c) revised; (d) amended.....52612
158.2171 (a), (b) and (c) revised; (d) amended.....52613
164.2 (l)(2) amended; (s) revised 46292
171.11 (e) revised 39642
174.532 Revised.....47291
178.3 Amended 46292
179.3 Amended 46292
179.24 (b)(1), (2) and (3) amended 46292
179.42 (a) amended 46292
179.83 (a)(2), (3), (4) and (b) introductory text amended 46292
179.117 (a) amended.....46292
180 Order.....54402
180.41 (c)(17) through (26) redesignated as (c)(18) through (27); new (c)(17) added; new (c)(21) through (27) redesignated as

CHANGES JULY 2, 2012 THROUGH SEPTEMBER 28, 2012

TITLE 40 Chapter I—Con.

(c)(22) through (28); new (c)(21) added....50620
180.116 (a) table revised....59123
180.133 Removed....59123
180.144 Removed....59123
180.163 Heading and (a) revised 59124
180.173 Removed....59124
180.180 Removed....59124
180.200 Revised....40815
180.205 (a) table amended....47544
180.214 Removed....59124
180.215 (a)(1) table amended....59124
180.221 Removed....59125
180.232 (a) table revised....59125
180.235 (a)(1) table amended....59125
180.239 Removed....59125
180.253 (a) and (c) revised....59125
180.276 Revised....40815
180.289 (a) revised....59126
180.319 Revised....59126
180.361 (a) table amended....52246
180.368 (a)(2) table amended....48906
(a)(1) table amended....59127
180.422 (a) revised....59127
180.431 (a) table amended....58050
180.439 (a) table amended....52240
180.442 (a)(1) introductory text, (b) and (c) revised; (a)(1) table amended....56790
180.452 (a) table amended....59128
180.458 (a) table amended....59128
180.473 (a) introductory text and (d) introductory text revised; (a) table amended....59113
180.475 (a)(1) table amended....42439
180.478 (a) table amended....46306
180.498 (a)(2) table amended; (b) and (c) revised....41087
(a)(2) table amended....59560
180.507 (a)(1) table revised....41291
180.516 (a) and (b) revised....48914
180.518 (a)(1) introductory text, (2) introductory text and (3) introductory text revised; (a)(1) table amended....45503
180.532 (a)(1) table revised....49738
180.536 Removed....59128
180.544 (a)(1) introductory text, (2) introductory text, (b), (c) and (d) revised; (a)(1) table amended....40812
180.550 Removed....59128
180.555 (a) table amended....42658
180.568 (a) table amended....58499
180.578 (a)(1) table amended....43529
180.586 (a)(1) introductory text revised; (a)(1) table amended....52252
180.601 (a) table and (b) table amended....59119
180.603 (a)(1) table amended....56138
180.629 (b) revised....48901
(a) table and (d) table amended 47301
180.666 (a) table amended....46307
180.668 Added....59565
180.905 Revised....59128
180.940 (a) table amended....45498, 50617, 53150
180.1035 Removed....59128
180.1195 Revised....44155
180.1285 Revised....56133
180.1316 Added....40276
180.1317 Added....47296
228.15 (n)(15) added....55152
261 Appendix IX amended....43002, 56561, 58318
268.44 (o) table amended....50626
271 State hazardous waste management program authorizations....41297, 47302, 47779
272.951 Revised....41297
272.1851 Revised....46967
272 Appendix A amended....41299, 46968
300 Appendix B amended....43535, 50044, 50048, 57503, 58321
Regulation at 77 FR 50044 withdrawn....59338
370.41 Revised; eff. 1-1-14....41313
370.42 Revised; eff. 1-1-14....41314
370.43 Revised; eff. 1-1-14....41315
600 Actions on petitions....51701
700.17 (Subpart A) Added....46292
712.30 (c)(1) amended....46292
716.105 (c) amended....46292
720.95 Amended....46292
721.5725 Added....41696
721.10230 Added....42996
721.10231 Added....42996
721.10308 Removed....43521
721.10309 Removed....43521
721.10310 Removed....43521
721.10311 Removed....43521
721.10312 Removed....43521
721.10427 Added....58690
721.10428 Added....58690
721.10429 Added....58690
721.10430 Added....58690
721.10431 Added....58690
721.10432 Added....58691
721.10433 Added....58691

CHANGES JULY 2, 2012 THROUGH SEPTEMBER 28, 2012

721.10434 Added 58691
721.10435 Added 58691
721.10436 Added 58691
721.10437 Added 58691
721.10438 Added 58692
721.10439 Added 58692
721.10440 Added 58692
721.10441 Added 58692
721.10442 Added 58692
721.10443 Added 58692
721.10444 Added 58693
721.10445 Added 58693
721.10446 Added 58693
721.10447 Added 58693
721.10448 Added 58693
721.10449 Added 58694
721.10450 Added 58694
721.10451 Added 58694
721.10452 Added 58694
721.10453 Added 58694
721.10454 Added 58694
721.10455 Added 58695
721.10456 Added 58695
721.10457 Added 58695
721.10458 Added 58695
721.10459 Added 58695
721.10460 Added 58696
721.10461 Added 58696
721.10462 Added 58696
721.10463 Added 58696
721.10464 Added 58696
721.10465 Added 58696
721.10466 Added 58697
721.10467 Added 58697
721.10468 Added 58697
721.10469 Added 58697
721.10470 Added 58697
721.10471 Added 58698
721.10472 Added 58698
721.10473 Added 58698
721.10474 Added 58698
721.10475 Added 58698
721.10476 Added 58698
721.10477 Added 58699
721.10478 Added 58699
721.10479 Added 58699
721.10480 Added 58699
721.10481 Added 58699
721.10482 Added 58699
721.10483 Added 58700
721.10484 Added 58700
721.10485 Added 58700
721.10486 Added 58700
721.10487 Added 58700
721.10488 Added 58700
721.10489 Added 58701
721.10490 Added 58701
721.10491 Added 58701
721.10492 Added 58701
721.10493 Added 58702
721.10494 Added 58702
721.10495 Added 58702
721.10496 Added 58702
721.10497 Added 58702
721.10498 Added 58703
721.10499 Added 58703
721.10500 Added 58703
721.10501 Added 58703
721.10502 Added 58703
721.10503 Added 58704
721.10504 Added 58704
721.10505 Added 58704
721.10506 Added 58704
721.10507 Added 58704
721.10508 Added 58704
721.10509 Added 58705
721.10510 Added 58705
721.10511 Added 58705
721.10512 Added 58705
721.10513 Added 58705
721.10514 Added 58705
721.10515 Added 58706
721.10516 Added 48872
721.10517 Added 48873
721.10518 Added 48873
721.10519 Added 48873
721.10520 Added 48874
721.10521 Added 48874
721.10522 Added 48874
721.10523 Added 48875
721.10524 Added 48875
721.10525 Added 48875
721.10526 Added 48875
721.10527 Added 48876
721.10528 Added 48876
721.10529 Added 48877
721.10530 Added 48877
721.10531 Added 48877
721.10532 Added 48877
721.10533 Added 48877
721.10534 Added 48877
721.10535 Added 48878
723.50 (h)(2)(i)(A) amended 46293
725.67 (b)(1) amended 46293
725.95 Amended 46293
761.30 (i)(1)(iii)(A)(*1*) amended 46293
761.60 (j)(1)(vii) revised 54830
761.65 (i)(2) and (4) revised 54830
761.180 (a)(2)(viii) removed 54830
761.207 Revised 54830
761.208 Revised 54831
761.209 Revised 54831

CHANGES JULY 2, 2012 THROUGH SEPTEMBER 28, 2012

TITLE 40 Chapter I—Con.

761.210 Revised 54831
761.211 Revised 54832
761.212 Added 54832
761.213 Added 54833
761.214 Added 54833
761.215 Revised 54833
761.216 Added 54834
761.217 Added 54835
761.219 Added 54835
763.90 (i)(5) amended 46293
766.12 Amended 46293
795.232 (c)(2)(i) amended 46293
796.1950 (b)(2)(i) amended 46293
796.3500 (b)(1)(ii) amended 46293
799.2155 (a)(1) amended 46293
799.4360 (d)(7)(i)(B) amended 46293
799.6755 (f) introductory text amended 46293
799.6756 (e) introductory text amended 46293
799.6784 (f) introductory text amended 46293
799.6786 (b)(3)(ii) and (e) introductory text amended 46293
799.9110 (f) introductory text amended 46293
799.9120 (f) introductory text amended 46294
799.9130 (g) introductory text amended 46294
799.9305 (h) introductory text amended 46294
799.9310 (h) introductory text amended 46294
799.9325 (h) introductory text amended 46294
799.9346 (h) introductory text amended 46294
799.9355 (h) introductory text amended 46294
799.9365 (h) introductory text amended 46294
799.9370 (h) introductory text amended 46294
799.9380 (g) introductory text amended 46294
799.9410 (h) introductory text amended 46294
799.9420 (g) introductory text amended 46294
799.9430 (h) introductory text amended 46294
799.9537 (i) introductory text amended 46294
799.9620 (g) introductory text amended 46294
799.9630 (f) introductory text amended 46294
799.9780 (j) introductory text amended 46294
799.9135 (h) introductory text amended 46294
799.9510 (g) introductory text amended 46294
799.9530 (g) introductory text amended 46294
799.9538 (g) introductory text amended 46294
799.9539 (g) introductory text amended 46294
1033 Actions on petitions 51701
1036 Actions on petitions 51701
1037 Actions on petitions 51701
1039 Actions on petitions 51701
1065 Actions on petitions 51701
1066 Actions on petitions 51701
1068 Actions on petitions 51701

Proposed Rules:

9 42679
49 48923
50 ....39205, 39959
51 ....39205, 39959, 42834
52....39205, 39456, 39458, 39657, 39659, 40315, 40317, 40550, 41132, 41337, 41343, 41954, 42470, 42682, 42686, 43018, 43023, 43032, 43196, 43205, 43206, 44198, 44204, 44205, 44544, 44551, 44555, 44560, 45302, 45304, 45307, 45320, 45326, 45523, 45527, 45530, 45532, 46352, 46361, 46664, 46672, 46912, 46990, 47573, 47581, 49308, 49404, 50446, 50651, 50660, 50964, 50966, 50969, 50973, 51739, 52277, 52626, 52630, 55168, 55171, 56591, 56797, 58058, 58063, 58067, 58072, 58076, 58078, 58352, 59156, 59356
53 39205
55 52630
58 39205
60 ....42368, 46371, 52554
63 ....41146, 42368, 46371
81 41132
82 58081
122 ....42679, 53834
141 ....44562, 52633, 57545
142 ....44562, 52633, 57545
152 47351
158 47351
161 47351
168 47351

CHANGES JULY 2, 2012 THROUGH SEPTEMBER 28, 2012

180.....39962, 41346, 43562, 45535, 50661, 59576, 59577, 59578
261.....41720
271.....41348, 47797
272.....41348, 46994
300.....40318, 43567, 50069, 50070, 57546
721.....48924
725.....54499
761.....54863

TITLE 41—PUBLIC CONTRACTS AND PROPERTY MANAGEMENT

Chapter 51—Committee for Purchase From People Who Are Blind or Severely Disabled (Parts 51-1—51-99)

51-1.3 Amended 58500

Chapter 128—Department of Justice (Parts 128-1—128-99)

128-1 Authority citation revised 41320
128-1.5009 Added 41320

Proposed Rules:

102-37 50447
301-1—301-99 (Ch. 301) 46216

CHANGES OCTOBER 3, 2011 THROUGH SEPTEMBER 28, 2012

TITLE 42—PUBLIC HEALTH

Chapter I—Public Health Service, Department of Health and Human Services (Parts 1—199)

37.1 Revised; eff. 10-15-12....56725
37.2 Revised; eff. 10-15-12....56726
37.3 Revised; eff. 10-15-12....56726
37.4 (a) introductory text, (3), (4), (6), (7), (d), (e) and (f) revised; eff. 10-15-12....56727
37.5 Revised; eff. 10-15-12....56728
37.6 (a) and (d) revised; eff 10-15-12....56728
37.7 (a) revised; eff. 10-15-12....56728
37.8 Revised; eff. 10-15-12....56728
37.10 Added; eff. 10-15-12....56728
37.20 Revised; eff. 10-15-12....56729
37.40 Undesignated center heading and section revised; eff. 10-15-12....56729
37.41 Heading revised; (a) through (m) redesignated as (b), (a) and (d) through (n); new (c) added; new (a), (b), (d) through (h), (i) introductory text, (1), (2), (3), (7), (j)(2), (k), (m) and (n) revised; eff. 10-15-12....56729
37.42 Redesignated 37.43; new 37.42 added; eff. 10-15-12....56730
37.43 Redesignated as 37.45; new 37.43 redesignated from 37.42; eff. 10-15-12....56730
Revised; eff. 10-15-12....56731
37.44 Added; eff. 10-15-12....56732
37.45 Redesignated from 37.43; eff. 10-15-12....56730
Revised; eff. 10-15-12....56733
37.50 Undesignated center heading and section revised; eff. 10-15-12....56733
37.51 Redesignated as 37.52; new 37.51 added; eff. 10-15-12....56733
37.52 Redesignated as 37.53; redesignated from 37.51; eff. 10-15-12....56733
Revised; eff. 10-15-12....56734
37.53 Redesignated as 37.54; redesignated from 37.52; eff. 10-15-12....56733
Revised; eff. 10-15-12....56734
37.54 Redesignated from 37.53; eff. 10-15-12....56733
Revised; eff. 10-15-12....56734
37.60 (a) through (d) revised; eff. 10-15-12....56735
37.70 Revised; eff. 10-15-12....56735
37.80 Revised; eff. 10-15-12....56735
37.201 (d) revised; eff. 10-15-12....56735
37.202 (a)(2) and (b) revised; eff. 10-15-12....56735
37.204 Introductory text and (b) revised; Figure 1 removed; eff. 10-15-12....56735
71.53 (j) added....6975
(j) removed....35878
81.30 Removed....5714
84.60 (a) amended....14192
84.63 (a), (b) and (c) amended....14192
84.64 (b) amended....14193
84.65 (a) amended....14193
84.70 (a) through (d) redesignated as (b) through (e); new (a) added....14193
84.300—84.311 (Subpart O) Added....14193
88.1 Amended....24631
Amended; eff. 10-12-12....56158
88.17 Added....24631
110.3 (f) introductory text, (1) and (g) introductory text revised....**62308**
110.42 (f) revised....**62309**

Chapter IV—Centers for Medicare & Medicaid Services, Department of Health and Human Services (Parts 400—499)

Chapter IV Policy statement....**67992**
Nomenclature change....29028
400.200 Amended....29028
400.202 Amended....29028
400.203 Amended....29028
400.300—400.310 (Subpart C) Removed....29028
401 Authority citation revised....**76567**
401.701—401.721 (Subpart G) Added....**76567**
405.701—405.753 (Subpart G) Removed....29028
405.706 Redesignated as 405.925....29028
405.800—405.818 (Subpart H) Revised....29028
405.925 Redesignated from 405.706....29028
409.42 (c)(4) revised....**68606**
409.44 (c) introductory text, (2)(i)(C)(*2*) and (D)(*2*) revised....**68606**

NOTE: **Boldface page numbers indicate 2011 changes.**

CHANGES OCTOBER 3, 2011 THROUGH SEPTEMBER 28, 2012

TITLE 42 Chapter IV—Con.

410 Technical correction 227, 24409
410.15 (a) amended **73470**
410.27 Revised **74580**
410.62 (b) heading revised **73470**
410.78 (b) introductory text amended **73470**
410.140 Amended **73471**
410.141 (b)(1) amended **73471**
411 Technical correction 227, 24409
411.362 (a) amended; (b)(2) revised; (c) added **74581**
412 Technical correction 4908
412.1 (a)(5) and (6) added 53673
412.64 (d)(1)(iv), (h)(4) introductory text and (v) revised; (h)(4)(vi) added 53673
(d)(3) introductory text revised; (d)(4) and (5) added; eff. 11-5-12 54146
412.92 (b)(2)(i) revised; (b)(2)(v) and (3)(iv) added 53674
412.105 (b)(4) revised 53674
412.140 (a)(3)(i) and (b) revised 53674
412.150—412.169 (Subpart I) Added 53674
412.424 (d)(1)(vi) added 53678
412.434 Added 53678
412.523 (c)(3)(ix) added; (d)(3) revised 53678
412.529 (d)(4)(i)(C) revised 53679
412.534 (c)(1) heading, (i), (ii), (2) heading, (d)(1) heading, (i), (2) heading, (e)(1) heading, (i) and (2) heading amended; (c)(3), (d)(3), (e)(3), (h)(4) and (5) revised; (h)(6) added 53679
412.536 (a)(2) introductory text revised; (a)(3) added 53680
413 Regulation at 76 FR 18930 confirmed **70314**
Technical correction 4908
413.24 (a) revised 53680
413.70 (a)(6)(i) introductory text, (ii) and (iii) revised; eff. 11-5-12 54147
413.79 (n)(2)(ii) and (iii) redesignated as (n)(2)(iii) and (iv); (e)(1) through (4), (f)(7)(i)(B) and new (n)(2)(iii) and (iv) revised; (e)(5) and new (n)(2)(ii) added 53680
413.100 (c)(2)(vii)(D) added 53682
413.232 (b)(1), (2) and (f) revised **70314**
413.237 (a)(1)(v) added **70314**
414 Technical correction 227
414.22 (b)(5)(i)(A), (B) and (C) revised **73471**
414.65 (a)(1) introductory text amended **73471**
414.90 (f)(2) removed; (c)(2)(i), (ii), (iii), (f)(3), (g)(4) and (5) redesignated as (c)(4)(i), (ii), (iii), new (f)(2), (g)(5) and (6); (c)(4) introductory text and new (g)(4) added; (b), (c)(2) introductory text, new (f)(2)(ii), (iii) and new (g)(5) amended; (f)(1), new (2) introductory text, (g)(1), (3), new (6), (i)(1) introductory text and (2) introductory text revised **73471**
414.92 (b), (c)(2) introductory text, (ii) introductory text, (d) introductory text, (1), (2) introductory text and (e)(2)(ii) amended; (c)(2)(ii)(A) through (F) and (f) redesignated as (c)(2)(ii)(A)(*1*) through (*6*) and (g); (c)(2)(ii)(A) introductory text, (B), (iii) and new (f) added **73472**
414.202 Amended **70314**
414.402 Regulation at 74 FR 2880 confirmed; amended **70314**
414.404 Regulation at 74 FR 2880 confirmed; (b)(1) introductory text, (ii) and (iii) revised **70314**
414.408 Regulation at 74 FR 2880 confirmed; (e)(2)(iv) revised **70315**
414.410 Regulation at 74 FR 2880 confirmed; (a)(1), (2) and (3) revised **70315**
414.414 Regulation at 74 FR 2880 confirmed; (c) and (d) revised **70315**
414.422 Regulation at 74 FR 2881 confirmed; (f) revised **70315**
414.610 (c)(1) introductory text, (ii), (5)(ii) and (h) revised **70315**
414.802 Amended **73473**
414.904 (d)(3) revised **73473**
415 Technical correction 227
415.130 (d)(1) and (2) amended **73473**
416 Technical correction 227, 24409
416.44 (a)(3) removed; (c) revised 29030

NOTE: **Boldface page numbers indicate 2011 changes.**

CHANGES OCTOBER 3, 2011 THROUGH SEPTEMBER 28, 2012

416.50 (a)(1)(ii), (2) introductory text, (i), (ii), (iii), (a)(3), (b), (c) and (d) redesignated as new (b), (c) introductory text, (1), (2), (3), (d), (e), (f) and (g); new (c)(1) amended; introductory text, (a), new (b), (d) and (e) revised....**65889**
416.166 (b) revised....**74582**
416.171 (b) and (d) revised....**74582**
(b) introductory text correctly revised....227
416.173 Revised....**74582**
417.422 (d) revised....22166
417.427 Added....22166
417.432 (d) revised....22166
417.460 (c)(3) and (4) added....22166
417.492 (a)(1)(i) and (ii) amended; (a)(1)(iii) and (b)(1)(iii) removed....22166
417.801 (d)(1)(ii) revised....22166
419 Technical correction....227, 24409
419.32 (b)(1)(iv)(A) revised; (b)(1)(iv)(B)(1) and (2) amended; (b)(1)(iv)(B)(2) added....**74582**
419.43 (i) added....**74583**
419.70 (d)(2) introductory text and (6) revised....**74583**
422.60 (c)(1) amended....22166
422.100 (l) added....22166
422.101 (d)(1) revised....22167
422.102 (e) added....22167
422.111 (i) added....22167
422.216 (d)(1) revised....22167
422.500 (a) revised....22167
422.501 (a) and (e) revised; (c)(1)(i) amended; (c)(1)(iii) added....22167
422.502 (a)(1), (b)(1) and (c) introductory text amended; (b)(3) and (4) added; (c)(2) and (3)(i) revised....22167
422.504 (a)(17) and (18) added; (i)(3)(iii), (4)(i), (ii), (iii), (iv) introductory text and (5) revised....22168
422.510 (a)(14) added....22168
422.641 (d) added....22168
422.660 (a)(5) and (b)(5) added....22168
422.2274 (a)(1)(i) and (iii) revised; (a)(1)(ii) removed; (f) added....22168
423.56 (a) and (f)(3) revised....22168
423.100 Amended....22169
Correctly amended....32407
423.104 (h) and (i) added....22169
423.120 (c)(5) added....22169
423.153 (b) introductory text, (1) and (2) amended; (b)(4) added; (d)(1)(vii)(B) revised....22169
423.160 (b)(3)(i), (ii), (c)(1)(iii) and (2)(i) revised....29030
423.454 Amended....1882
423.458 (c)(1) revised; (c)(2) redesignated as (c)(3); new (c)(2) added....1882
(c)(4) added....22170
423.501 Amended....22170
423.503 (b)(1) amended; (b)(3) and (4) added....22170
423.505 (b)(24), (25) and (26) added; (i)(3) introductory text, (iii), (v) and (4)(i) through (iv) added....22170
423.509 (a)(13) added....22170
423.514 (d) through (g) redesignated as (g) through (j); new (d), (e) and (f) added....22171
423.600 (a), (b) and (c) revised....22171
423.602 (a) revised....22171
423.882 Amended....1883
423.1000 (a)(3) added....22171
423.1002 Amended....22171
423.2274 (a)(1)(i) and (iii) revised; (a)(1)(ii) removed; (f) added....22171
423.2300—423.2345 (Subpart W) Added....22172
424.22 (a)(1)(v) introductory text and (A) revised....**68606**
424.30 Revised....53682
424.57 (a) and (c)(30)(ii)(B) amended; (c)(1)(ii), (7)(i)(A) and (11) revised; (c)(1)(iii) removed....14994
424.506 Regulation at 75 FR 24448 confirmed; (b) and (c)(1) revised....25317
424.507 Regulation at 75 FR 24448 confirmed; revised....25317
424.510 (a) revised....29030
424.516 Regulation at 75 FR 24449 confirmed....25317
424.516 (f)(1) and (2) revised....25318
424.535 Regulation at 75 FR 24449 confirmed....25317
(a)(10)(i) amended....25318
(c) revised....29030
424.540 (a) introductory text and (2) revised; (a)(3) added....29030
425 Added....**67973**

NOTE: **Boldface page numbers indicate 2011 changes.**

CHANGES OCTOBER 3, 2011 THROUGH SEPTEMBER 28, 2012

TITLE 42 Chapter IV—Con.

430.30 (b) revised 31507
430.33 (c)(2) revised 31507
430.40 (a)(1), (b)(1) introductory text, (c)(3) through (6) and (e)(1) revised 31507
430.42 (b), (c) and (d) redesignated as (f), (g) and (h); new (b) through (e) and new (f)(3) added; (a) introductory text, (9), new (f) heading, (2), new (g) and new (h) revised 31507
430.48 Revised 31509
431.10 (c)(3), (4) and (5) added; (d) and (e)(3) revised; eff. 1-1-14 17202
431.11 (d) revised; eff. 1-1-14....17203
431.107 Regulation at 75 FR 24449 confirmed 25317
431.300 (b) redesignated as (c); new (b) and (d) added; new (c) introductory text and (1) revised; eff. 1-1-14 17203
431.305 (b)(6) revised; (b)(8) added; eff. 1-1-14....17203
431.306 (g) revised; eff. 1-1-14 17203
431.400—431.428 (Subpart G) Added 11696
431.636 Removed; eff. 1-1-14 17203
433.38 (a) introductory text, (b)(1), (3), (c) and (e)(1)(i) through (iv) revised; (e)(1)(v) and (vi) added....31510
433.300 (b) revised....31511
433.302 Revised....31511
433.304 Amended 31511
433.312 (a) revised....31511
433.316 (a), (c) introductory text, (d), (f) and (g) revised 31511
433.318 (a)(2), (b) introductory text, (c) introductory text, (1), (d)(1) and (e) revised 31512
433.320 (a)(2), (b)(1), (d), (f)(2), (g)(1) and (h)(1) revised; (a)(4) added 31512
433.322 Revised....31512
435 Nomenclature change; eff. 1-1-14 17203
435.4 Amended; eff. 1-1-14 17203
435.100—435.170 (Subpart B) Heading revised; eff. 1-1-14 17204
435.110 Revised; eff. 1-1-14 17204
435.116 Undesignated center heading and section revised; eff. 1-1-14....17204
435.118 Added; eff. 1-1-14....17205
435.119 Undesignated center heading and section revised; eff. 1-1-14....17205
435.200—435.236 (Subpart C) Heading revised; eff. 1-1-14 17205
435.218 Added; eff. 1-1-14....17205
435.403 (h) and (i) redesignated as (i) and (h); new (h) introductory text and new (i) introductory text added; new (h)(2), (3) and (4) redesignated as (h)(3), (4) and (5); new (h)(2) added; new (h)(1) and (5) and new (i)(1) and (2) revised; new (i)(3) removed; new (i)(4) redesignated as (i)(3); (l)(2) amended; eff. 1-1-14 17206
435.407 (k) amended; eff. 1-1-14 17206
435.541 (a)(2) amended; eff. 1-1-14 17206
435.603 Added; eff. 1-1-14....17206
435.831 (a)(2) amended; eff. 1-1-14 17208
435.905 Revised; eff. 1-1-14 17208
435.907 Revised; eff. 1-1-14 17208
435.908 Revised; eff. 1-1-14 17208
435.910 (a), (f), (g) and (h)(1) revised; (h)(2) and (3) redesignated as (h)(3) and (4); new (h)(2) added; eff. 1-1-14 17209
435.911 Redesignated as 435.912; new 435.911 added; eff. 1-1-14 17209
435.912 Redesignated as 435.913; redesignated from 435.911; (a) and (b) revised; (c), (d) and (e) redesignated as (e), (f) and (g); new (c) and (d) added; eff. 1-1-14....17209
435.913 Redesignated as 435.914; redesignated from 435.912; eff. 1-1-14....17209
435.914 Redesignated as 435.915; redesignated from 435.913; eff. 1-1-14....17209
435.915 Redesignated from 435.914; eff. 1-1-14....17209
435.916 Added; eff. 1-1-14....17210
435.940 Revised; eff. 1-1-14 17211
435.945 revised; eff. 1-1-14 17211
435.948 Revised; eff. 1-1-14 17211
435.949 Added; eff. 1-1-14....17212
435.952 Revised; eff. 1-1-14 17212
435.953 Removed; eff. 1-1-14 17212
435.955 Removed; eff. 1-1-14 17212

NOTE: **Boldface page numbers indicate 2011 changes.**

CHANGES OCTOBER 3, 2011 THROUGH SEPTEMBER 28, 2012

435.956 Added; eff. 1-1-14 17212
435.1002 (b) added; eff. 1-1-14 17212
435.1102 (a) amended; eff. 1-1-14 17212
435.1200 (Subpart M) Added; eff. 1-1-14 17212
440.110 (a)(2) and (b)(2) revised 29031
441.500—441.590 (Subpart K) Added 26898
442.15 Revised 29031
442.16 Removed 29031
442.109 Revised 29031
442.110 (b) revised 29031
447.272 (e) and (f) removed 31512
447.299 (c)(15) revised 31512
447.321 (e) and (f) removed 31513
457 Nomenclature changes; eff. 1-1-14 17213
457.10 Amended; eff. 1-1-14 17213
457.80 (c)(3) revised; eff. 1-1-14 17214
457.210 Removed 31513
457.212 Removed 31513
457.218 Removed 31513
457.300 (a)(4) and (5) added; (c) revised; eff. 1-1-14 17214
457.301 Amended; eff. 1-1-14 17214
457.305 Revised; eff. 1-1-14 17214
457.310 (b)(1)(i), (ii), (iii) introductory text and (B) revised; (d) added; eff. 1-1-14 17214
457.315 Added; eff. 1-1-14 17214
457.320 (a)(4), (6) and (e)(2) removed; (a)(5) and (7) through (10) redesignated as (a)(4) through (8); (d) revised; eff. 1-1-14 17215
457.330 Added; eff. 1-1-14 17215
457.340 Heading, (a), (b), (d) and (f) revised; eff. 1-1-14 17215
457.343 Added; eff. 1-1-14 17215
457.348 Added; eff. 1-1-14 17215
457.350 Heading, (a), (b), (c) and (f) revised; (d) removed; (i), (j) and (k) added; eff. 1-1-14 17216
457.353 Revised; eff. 1-1-14 17216
457.380 Revised; eff. 1-1-14 17216
457.628 (a) revised 31513
476 Technical correction 4908
476.1 Amended 53682
476.78 Heading and (b)(2) introductory text revised 53682
476.90 Revised 53683
480 Heading correctly revised; CFR correction 20317
482.12 Introductory text revised 29074
482.13 (g)(1), (2) and (3) revised; (g)(4) added 29074
482.22 (a) introductory text, (2) and (b)(3) revised 29074
482.23 (b)(4) and (c) revised 29074
482.24 (c)(1)(i), (ii) and (iii) removed; (c)(2) redesignated as (c)(4); new (c)(2) and (3) added 29075
482.25 (b)(6) revised 29075
482.42 (a) introductory text and (b)(1) revised 29075
482.54 (b) revised 29076
482.92 (a) removed; (b) and (c) redesignated as new (a) and (b) 29076
484.250 Revised **68607**
485.602 Removed 29076
485.604 (a) revised 29076
485.623 (a) revised 29076
485.635 (a)(3)(i) and (b) revised 29076
485.639 Introductory text revised 29076
486.302 Amended 29031
486.324 Second (e) removed 29031
489 Technical correction 227, 24409
489.20 (w) revised **74583**
494.60 (e)(1) and (2) revised 29031
495 Technical correction 227, 24409
495.4 Amended; eff. in part 11-5-12 54148
495.5 Added; eff. 11-5-12 54149
495.6 (a)(2)(ii), (b)(2)(ii), (d)(1)(ii), (4)(iii), (8)(i)(E), (ii), (iii), (10)(i), (ii), (12)(i), (ii), (iii), (14)(i), (ii), (e)(5)(i), (ii), (9)(i), (10)(i), (f)(1)(ii), (7)(i)(E), (ii), (9)(i), (ii), (11)(i), (ii), (12)(i), (ii), (iii), (13)(i), (ii), (g)(8)(i), (9)(i) and (10)(i) redesignated as (a)(2)(ii)(A), (b)(2)(ii)(A), (d)(1)(ii)(A), (4)(iii)(A), (8)(i)(E)(*1*), (ii)(A), (iii)(A), (10)(i)(A), (ii)(A), (12)(i)(A), (ii)(A), (iii)(A), (14)(i)(A), (ii)(A), (e)(5)(i)(A), (ii)(A), (9)(i)(A), (10)(i)(A), (f)(1)(ii)(A), (7)(i)(E)(*1*), (ii)(A), (9)(i)(A), (ii)(A), (11)(i)(A), (ii)(A), (12)(i)(A), (ii)(A), (iii)(A), (13)(i)(A), (ii)(A), (g)(8)(i)(A), (9)(i)(A) and (10)(i)(A); (a)(2)(ii)(B), (b)(2)(ii)(B), (d)(1)(ii)(B),

NOTE: **Boldface page numbers indicate 2011 changes.**

CHANGES OCTOBER 3, 2011 THROUGH SEPTEMBER 28, 2012

TITLE 42 Chapter IV—Con.

(4)(iii)(B), (8)(i)(E)(*2*), (*3*), (ii)(B), (C), (iii)(B), (C), (10)(i)(B), (ii)(B), (12)(i)(B), (ii)(B), (iii)(B), (14)(i)(B), (ii)(B), (e)(5)(i)(B), (ii)(B), (9)(i)(B), (10)(i)(B), (f)(1)(ii)(B), (C), (7)(i)(E)(*2*), (*3*), (ii)(B), (C), (9)(i)(B), (ii)(B), (11)(i)(B), (ii)(B), (12)(i)(B), (ii)(B), (iii)(B), (13)(i)(B), (ii)(B), (g)(8)(i)(B), (9)(i)(B), (10)(i)(B) and (j) through (m) added; (c) introductory text, (1), (e) introductory text and (g) introductory text amended; (h) and (i) revised; eff. in part 11-5-12 54149

495.8 (a)(2)(ii) amended; (a)(2)(v) added **73473**

(b)(2)(ii) revised; (b)(2)(vi) added **74584**

(a)(2)(i)(B), (ii), (b)(2)(i)(B) and (ii) revised; eff. 11-5-12 54157

495.10 (a)(3) amended; eff. 11-5-12 54157

495.100 Amended; eff. 11-5-12....54157

495.102 (c), (d)(1), (2)(iii) and (3) revised; (d)(2)(iv), (4) and (5) added; eff. in part 11-5-12 54157

495.106 (e) amended; eff. 11-5-12 54158

495.200 Amended; eff. 11-5-12....54158

495.202 (b)(3) and (4) redesignated as (b)(4) and (5); new (b)(3) added; (b)(1), (2)(iii), new (4) and new (5)(i) and (ii) revised; (b)(2) introductory text amended; eff. 11-5-12....54158

495.204 Heading, (b)(2), (4) introductory text, (i) and (ii) revised; (e) redesignated as (f); new (e), (f)(5) and (g) added; eff. 11-5-12 54159

495.208 (a), (b) and (c) redesignated as (d), (e) and (f); new (a), (b) and (c) added; eff. 11-5-12 54159

495.210 (b) and (c) revised; eff. 11-5-12 54159

495.211 Added; eff. 11-5-12 54159

495.302 Amended 54160

495.304 (c)(1) and (2) amended; (f) added 54160

495.306 (b), (c)(1)(i), (2)(i), (3)(i), (d)(1)(i)(A), (ii)(A), (2)(i)(A), (ii)(A), (e)(1) introductory text, (2)(i) introductory text, (ii) introductory text and (3) introductory text revised; (e)(1)(i), (2)(i)(A), (ii)(A), (3)(i), (ii) and (iii) amended; (e)(3)(iii) and (iv) redesignated as (e)(3)(iv) and (v); (e)(1)(iii), (2)(i)(C), (ii)(C) and new (3)(iii) added 54160

495.310 (a)(1)(ii) and (2)(ii) removed; (f)(8) added; (g)(1)(i)(B) introductory text revised; (g)(1)(i)(B)(*1*), (*2*), (*3*), (C), (2)(i)(A), (B), (ii)(A) and (iii) amended 54161

495.312 (c) revised....54162

495.316 (d)(2) revised....54162

495.332 (b)(6) and (g) added; (c) introductory text amended; (d)(9) removed....54162

495.342 Introductory text revised 54162

495.370 (d) added....54162

Chapter V—Office of Inspector General-Health Care, Department of Health and Human Services (Parts 1000—1999)

Chapter V Policy statement....**67992**

Proposed Rules:

5 ....**61294**
37....1360
68 10455
71....**63891**
....7109
73 ....**61206, 78215**
84 37862
88 35574
121....**78216**
400—499 (Ch. IV)....**65909**
401 9179
402....**78742**
403....**78742**
405....9179, 35917
409....41548
410....44722
411....35917
412 ....13698, 23193, 27870, 34326
413....13698, 23193, 27870, 34326, 40952
414....44722
415....44722
417....**63018**
....40952

NOTE: **Boldface page numbers indicate 2011 changes.**

CHANGES OCTOBER 3, 2011 THROUGH SEPTEMBER 28, 2012

421 44722
422 ..... **63018**
423 ..... **63018**
..... 44722
424 ..... 27870, 34326, 41548
425 44722
430 ..... 26232, 26362
431 ..... 26232, 26362, 41548
435 ..... 26232, 26362
436 ..... 26232, 26362
438 27671
440 ..... 26232, 26362
441 ..... 26232, 26362, 27671
447 ..... 2500, 5318, 26232, 26362, 27671
476 ..... 27870, 34326
482 ..... **65891**
483 ..... **63018**
484 41548
485 ..... **65891**
486 44722
488 41548
489 ..... 5213, 27870, 34326, 41548
495 ..... 13698, 23193, 44722
498 41548
1001 ..... **81904**

TITLE 43—PUBLIC LANDS: INTERIOR

Chapter II—Bureau of Land Management, Department of the Interior (Parts 1000—9999)

3000.12 (a) revised 55424
3830 Authority citation revised 44157
3830.21 Table amended; interim 44158
4000—4999 (Subchapter D) Heading moved to correct location before Part 4100; CFR correction 58775
4100 Heading and note moved to correct location before Part 4100; CFR correction 58775

Proposed Rules:

2 56592
10 23196
2800 ..... **81906**
3160 ..... 27691, 38024

TITLE 44—EMERGENCY MANAGEMENT AND ASSISTANCE

Chapter I—Federal Emergency Management Agency, Department of Homeland Security (Parts 0—399)

64.6 Tables amended **61954, 67373, 70900, 74718, 78165**
Tables amended ... 1884, 2647, 2650, 2913, 7538, 9856, 13010, 19547, 20989, 24859, 28283, 29553, 36173, 39643, 41321, 43005, 46969, 53776, 57033
65.4 Flood elevation determinations; interim **68323, 76053, 77155, 79091**
Flood elevation determinations **68325, 79093**
Flood elevation determinations 424, 1885, 20994, 20997, 31217, 44499, 50627
Flood elevation determinations; interim ... 426, 1888, 3391, 12502, 20993, 30219, 44498
Flood elevation determinations corrected 12746, 20727, 20992
67.11 Flood elevation determinations corrected **61279**
Flood elevation determinations **68108, 69666, 72628, 76055, 76060, 79099**
Flood elevation determinations 3626, 6976, 6981, 7540, 19112, 21472, 21477, 21485, 26959, 26969, 30220, 41324, 45262, 46973, 46981, 49361, 49368, 49373, 49379
Flood elevation determinations corrected ..... 20999—21002
206.171 Regulations at 54 FR 11615 and 68 FR 9900 confirmed 28788

Proposed Rules:

61 31814
67 ..... **61070, 61295, 61649, 62006, 62329, 66887, 70386, 70397, 70403, 72661, 73534, 73537**
.... 15664, 18766, 21516, 22551, 46994, 50665, 50667, 50668, 51743, 51744, 51745, 55784, 55785, 55787, 57066, 58507
206 ..... **61070**
..... 44562

NOTE: **Boldface page numbers indicate 2011 changes.**

CHANGES OCTOBER 3, 2011 THROUGH SEPTEMBER 28, 2012

TITLE 45—PUBLIC WELFARE

Subtitle A—Department of Health and Human Services (Parts 1—199)

1—100 (Subch. A) Policy statement 58301
5b.11 (b)(2)(ii)(L) added **72327**
(b)(2)(vii)(C) added; eff. 1-10-13 51912
(b)(2)(vii)(D) added; eff. 1-10-13 51935
144.103 introductory text revised; amended 16468
147 Policy statement 8706
147.130 Regulation at 76 FR 44426 confirmed 8730
147.145 Added 16468
147.200 Added 8702
152.2 Amended; interim 52616
153 Added 17245
153.220 (d) corrected 29236
155 Added 11718
Heading and authority citation revised 18444
155.10—155.20 (Subpart A) Added 18444
155.100—155.160 (Subpart B) Added 18444
155.200—155.270 (Subpart C) Added 18444
155.260 (a)(3)(i) through (vii) and (d) introductory text corrected 31515
155.300—155.355 (Subpart D) Added 18444
155.315 (f)(5)(i) corrected 31515
155.345 (g)(3) corrected 31515
155.400—155.430 (Subpart E) Added 18444
155.430 (c)(2) corrected 31515
155.700—155.730 (Subpart H) Added 18464
155.1000—155.1080 (Subpart K) Added 18467
155.1020 (a) corrected 31515
155.1080 (b) corrected 31515
156 Added **77411**
Heading revised 18468
Authority citation revised 42670
156.10—156.50 (Subpart A) Added 18468
156.120 (Subpart B) Added 42670
156.200—156.295 (Subpart C) Added 18469
156.275 (c) added 42671
156.505 Amended 18474
156.510 (b)(2)(i) revised 18474
156.520 (e)(1) removed; (e)(2), (3) and (4) redesignated as new (e)(1), (2) and (3) 18474
157 Added 18474
158.103 Amended 16469
Correctly amended 28790
158.110 (b)(1) amended; (b)(1) designation and (2) removed **76592**
158.120 (d)(3) and (4) revised **76592**
(d)(5) added 16469
(d)(1) and (2) correctly revised 28790
158.130 (b)(3) correctly amended 28790
158.140 (b)(3)(iv) added 16469
(a) introductory text and (5) correctly revised 28790
158.150 (b)(2)(i)(A)(*6*) added; (c)(5) revised **76592**
(b)(2)(i)(A)(*7*) and (c)(14) correctly amended 28790
158.162 (b)(1)(vii) and (c) revised **76593**
158.220 (b) introductory text amended; (d) added 16469
158.221 (b)(3) and (4) revised **76593**
(b)(5) added 16469
158.231 (d) and (e) added 16469
158.232 (e) added 16469
(c)(1)(i) correctly revised 28790
158.241 (b) revised **76593**
158.242 (b) revised **76593**
(b)(1) and (2) added; (b)(3) revised; interim **76599**
158.243 (a)(1) revised **76593**
158.250 Revised **76593**
158.251 Added 28797
158.260 (c)(1) through (5) revised **76594**
160.103 Amended; interim 1589
162.103 Amended; interim 1589
162.103 Amended; eff. 11-5-12 54719
162.402 Removed; eff. 11-5-12 54719
162.404 (a) redesignated as (a)(1); (a)(2) added; eff. 11-5-12 54719
162.410 (b) redesignated as (c); new (b) added; eff. 11-5-12 54719
162.502—162.514 (Subpart E) Added; eff. 11-5-12 54719
162.920 (d) added; interim 1590
(c)(2) amended; (c)(4) added; interim 48043

NOTE: **Boldface page numbers indicate 2011 changes.**

CHANGES OCTOBER 3, 2011 THROUGH SEPTEMBER 28, 2012

162.1002 (b) introductory text and (c) introductory text revised; eff. 11-5-12 54720
162.1601—162.1602 (Subpart P) Heading revised; interim 1590
162.1601 (a) introductory text amended; interim....1590
Heading and introductory text revised; interim....48043
162.1602 Revised; interim....1590
162.1603 Added; interim....48043
170.102 Amended; eff. 10-4-12....54283
170.202 Added; eff. 10-4-12 54284
170.204 Added; eff. 10-4-12 54284
170.205 (a)(3), (d)(3), (e)(3) and (g) through (k) added; eff. 10-4-12 54284
170.207 (a)(3), (b)(3), (b)(4) and (g) through (j) added; (c) through (f) revised; eff. 10-4-12 54284
170.210 (a)(1) and (c) amended; (e) through (h) added; eff. 10-4-12 54285
170.299 (b) through (j) revised; (k) through (n) added; eff. 10-4-12 54285
170.300 (c) revised; (d) added; eff. 10-4-12 54286
170.314 Added; eff. 10-4-12 54287
170.500—170.599 (Subpart E) Amended; eff. 10-4-12....54291
170.502 Amended; eff. 10-4-12....54291
170.503 (e)(2) revised; (e)(3) and (4) redesignated as (e)(4) and (5); new (e)(3) added....**72642**
170.523 (a) revised **72642**
(f)(8) and (k)(1)(iii) added; (k)(1)(i) and (ii) revised; eff. 10-4-12 54291
170.550 (e) revised; (f) redesignated as (g); (f) added; eff. 10-4-12 54291
170.555 Revised; eff. 10-4-12....54292
170.575 Added **72643**

Chapter III—Office of Child Support Enforcement (Child Support Enforcement Program), Administration for Children and Families, Department of Health and Human Services (Parts 300—399)

301.1 Correctly amended; CFR correction....59339

Chapter VI—National Science Foundation (Parts 600—699)

670.29 Revised....5404

Chapter XIII—Office of Human Development Services, Department of Health and Human Services (Parts 1300—1399)

1307 Added **70029**
1355.20 (a) amended; interim....924
1355.21 Heading, (a) and (b) revised; (c) amended; interim 926
1355.30 Introductory text, (c), (d), (i), (k), (m), (n) heading, (1) through (4) and (o) revised; interim 926
1355.31 Revised; interim....926
1355.32 (a) amended; (b)(1) introductory text, (ii), (2) introductory text, (c), (d) heading and (1) through (4) revised; interim 926
1355.33 (a)(2) introductory text, (i), (ii), (iv), (b), (c)(1), (2), (3), (4)(iv), (d) and (f) revised; (c)(6) and (e) amended; interim 927
1355.34 (a) introductory text, (1), (3), (b)(1) introductory text, (2) introductory text, (i), (ii)(C) through (F), (3) introductory text, (i), (4), (c) heading, introductory text, (1), (2) introductory text, (i) through (v), (3) introductory text, (i), (4) introductory text, (i), (iv), (v), (5) introductory text, (v), (6)(i), (iv), (7)(i) though (v) and (d) revised; (b)(3)(ii) amended; interim 928
1355.35 (a)(1) introductory text, (d)(3), (4), (e) introductory text and (f) amended; (a)(1)(i), (ii), (iv), (v), (2), (b) introductory text, (1), (3), (c)(1), (3), (4), (e)(1), (2), (3), (4) introductory text, and (i) revised; OMB number; interim 929
1355.36 (a)(1), (2), (b)(1) through (4), (6), (7) introductory text, (iii), (8) introductory text,

NOTE: **Boldface page numbers indicate 2011 changes.**

CHANGES OCTOBER 3, 2011 THROUGH SEPTEMBER 28, 2012

TITLE 45 Chapter XIII—Con.

(iii), (c)(1) introductory text, (ii), (e)(1), (2)(i), (iii), (3), (4) and (5) revised; (b) introductory text and (d) amended; interim 930
1355.37 Revised; interim 931
1355.38 (a)(2) introductory text, (iii), (3), (b)(1), (3), (4), (c) heading, (1), (3), (e), (f), (g)(1)(i), (ii), (2) through (5), (h)(1)(i), (ii), (iii), (2), (3) and 4 revised; (h)(1) amended; interim 931
1355.39 Introductory text, (b) and (c) revised; interim 932
1355.40 (a)(1), (3), (b)(1) and (2) amended; (a)(2), (b)(3), (4), (c)(2), (d) and (e) revised; (c)(3) removed; OMB number; interim 932
1355.50 Revised; interim 933
1355.52 Heading, (a) and (b) revised; interim 933
1355.53 (a), (b)(2) introductory text, (3), (e), (f) and (g) revised; interim 933
1355.54 Revised; interim 934
1355.55 (a) introductory text revised; OMB number; interim 934
1355.56 (a), (b)(1) introductory text, (iv), (2) and (4) revised; interim 934
1355.57 Revised; interim 934
1355 Appendices A through E revised; Appendix F removed; interim 934
1356.10 Revised; interim 946
1356.20 Revised; interim 946
1356.21 (a), (b) introductory text, (2)(i), (3) introductory text, (i), (d)(2), (3), (f), (g)(1), (2), (h)(1), (3) introductory text, (i)(1) introductory text, (i) introductory text, (D), (2) introductory text, (i), (iii), (3), (k)(2), (l) introductory text, (m) introductory text, (n) and (o) revised; (c), (g) introductory text, (5), (i)(1)(ii) and (2)(ii) amended; interim 947
1356.22 (a) introductory text, (2) and (c) revised; interim 949
1356.30 (a), (b) introductory text, (c) introductory and (e) revised; (d) removed; interim 949
1356.40 (a), (b)(4), (d), (e) and (f) revised; interim 949
1356.41 (a), (g) and (i) amended; (b), (d), (e), (f)(1), (2), (h), (j) and (k) revised; interim 949
1356.50 Heading, (a) and (b) revised; interim 950
1356.60 (a)(1)(i), (2), (b) heading, (1)(i), (2), (c) introductory text and (e) revised; interim 950
1356.67 Added; interim 950
1356.68 Added; interim 950
1356.71 (a)(1), (2), (3)(i), (ii) heading, (b)(1), (2), (c)(1), (d) introductory text, (1)(i), (iii), (v), (2), (g)(1) introductory text, (2), (3), (h)(1), (3), (4), (i)(1) introductory text, (i), (ii),(2), (3), (4), (j) introductory text, (2), (3) and (4) revised; (a)(3)(ii), (c)(4), (5), (i)(1)(iii) and (j)(1) amended; interim 951
1356.83 (g)(55) amended; OMB number; interim 952
1356.86 (e) revised; interim 952
1356 Appendices A and B revised; interim 952

Chapter XVI—Legal Services Corporation (Parts 1600—1699)

1611 Appendix A revised 4910

Proposed Rules:

1—100 (Subtitle A, Subch. A) 36958
5b 51949, 51954
60 9138
61 9138
147 16501
156 33133
162 22950
170 13832
171 28543
262 24667
265 24667
1355 467
1357 9883
1606 ....4749, 46995
1618 ....4749, 46995
1623 ....4749, 46995

NOTE: **Boldface page numbers indicate 2011 changes.**

CHANGES OCTOBER 3, 2011 THROUGH SEPTEMBER 28, 2012

TITLE 46—SHIPPING

Chapter I—Coast Guard, Department of Homeland Security (Parts 1—199)

1 Policy statement 232
2 Authority citation revised....47551
2.01–7 (a) table amended....**77715**
(a) table correctly revised....18929
Regulation at 76 FR 77715 withdrawn 20727
Regulation at 77 FR 18929 withdrawn 22232
2.45-1—2.45-30 (Subpart 2.45) Added 47551
8 Authority citation revised....**76899**
8.320 (b)(11) and (12) amended; (b)(13) added **76899**
10 Policy statement **79544**
Policy statement....232
10.107 (b) amended 31517
11 Policy statement **79544**
Policy statement....232
12 Policy statement **79544**
Policy statement....232
12.01–1 (a)(1) revised....31520
13 Policy statement....232
14 Policy statement....232
15 Policy statement **79544**
Policy statement....232
23.30–1 Revised....33871
23.30–15 Revised 33871
24.01–5 (a) table amended....**77715**
Regulation at 76 FR 77715 withdrawn 20727
24.05-1 (a) table correctly revised 18935
Regulation at 77 FR 18935 withdrawn 22232
27.100 Heading revised; (e) added 33871
27.101 Amended....33872
28.30 Heading revised; (c) added 33872
28.825 (b)(2)(iv) revised....33872
30.01–5 (d) table amended....**77715**
(d) table correctly revised....18940
Regulation at 76 FR 77715 withdrawn 20727
Regulation at 77 FR 18940 withdrawn 22232
31.01–1 Heading revised; (d) added 33872
31.10–18 (c) table and (f) revised 33872
34.01–1 Heading revised; (b) added 33873
34.01–15 Revised 33873
34.05–5 Heading and (a)(3) through (7) revised 33873
34.15–50 Added....33873
34.15–60 Added....33873
35.01-1—35.01-60 (Subpart 35.01) Heading revised....33874
35.01–2 Added 33874
35.40–7 Revised....33874
35.40–8 Added 33874
35.40–10 Revised 33874
62.01–1 Heading revised; amended 33874
62.25–20 (d)(1)(ii) revised 33874
67.177 Actions on petitions 16172
70.05–1 (a) table amended....**77715**
(a) table correctly revised....18946
Regulation at 76 FR 77715 withdrawn 20727
Regulation at 77 FR 18946 withdrawn 22232
71.01-1—71.01-20 (Subpart 71.01) Heading revised....33874
71.01–1 Redesignated as 71.01–2; new 71.01–1 added....33874
71.01-2 Redesignated from 71.01-1 33874
71.20–20 (b) revised 33874
71.25–20 Heading and (a)(2) table revised....33874
71.65–5 (d)(6) revised....33875
76.01–1 Heading revised; (b) added 33875
76.05–1 Revised....33875
76.10–5 (h) revised 33876
76.15–50 Added....33876
76.15–60 Added....33877
78.01-1 Heading revised; (b) added 33877
78.47-9 Revised 33877
78.47–11 Added....33877
78.47–17 Revised 33877
90.05–1 (a) table amended....**77715**
(a) table correctly revised....18952
Regulation at 76 FR 77715 withdrawn 20727
Regulation at 77 FR 18952 withdrawn 22232
90.05–25 (a) revised **77715**
Regulation at 76 FR 77715 withdrawn 20727
91.01-1—91.01-25 (Subpart 91.01) Heading revised....33877

NOTE: **Boldface page numbers indicate 2011 changes.**

CHANGES OCTOBER 3, 2011 THROUGH SEPTEMBER 28, 2012

TITLE 46 Chapter I—Con.

91.01-1 Redesignated as 91.01-2; new 91.01-1 added 33877
91.01-2 Redesignated from 91.01-1 33877
91.01-10 (c)(1)(i) and (ii) revised; (c)(2) amended **77716**
Regulation at 76 FR 77716 withdrawn 20727
91.20-20 (b) revised 33877
91.25-20 Heading and (a)(2) table revised 33877
91.55-5 (d)(4) revised 33878
95.01-1 Heading revised; (b) added 33878
95.05-10 (e)(3)(ii) and (f) revised 33878
95.10-5 (h) amended 33878
95.15-5 (e)(1) and (2) revised 33878
95.15-30 Revised 33878
95.15-50 Added 33878
95.15-60 Added 33878
95.16-1—95.16-90 (Subpart 95.16) Added 33879
97.01-1 Heading revised; (b) added 33881
97.37-9 Revised 33881
97.37-11 Added 33881
97.37-13 Revised 33881
107.01 Heading revised; existing text designated as (a); (b) added 33881
107.231 (w) added 33881
107.235 Heading and (b) revised; note removed 33881
108.102 Added 33882
108.444 Added 33882
108.446 Added 33882
108.550 (a) revised; interim **62973**
108.626 Added 33882
108.627 Heading revised 33882
108.631 (a) revised 33882
112.05-1 Heading revised; (d) added 33882
112.15-5 (v) revised 33882
115.1—115.120 (Subpart A) Heading revised 33882
115.1 Added 33882
115.810 (b) table revised 33882
117.150 (a) revised; (c) added; interim **62973**
118.115 Heading revised; (d) added 33883
118.410 (f)(7) through (12) and (h) added 33883
119.100 Heading revised; amended 33883
119.710 (a)(3) revised 33883
122.115 Heading revised; (d) added 33884
122.612 (i) added 33884
126 Authority citation revised **77131**
Regulation at 76 FR 77131 confirmed 38731
126.225 Added; interim **77131**
Regulation at 76 FR 77131 confirmed 38731
131.100 Added 33884
131.815 Revised 33884
131.817 Added 33884
131.825 Revised 33884
132.100—132.130 (Subpart A) Heading revised 33884
132.100 Heading revised; (d) added 33884
132.350 Table revised 33884
133.150 (b) revised; interim **62973**
147.1 Heading revised; (d) added 33885
147.7 Revised 33885
147.45 (f)(4), (5) and (6) revised 33885
147.60 (a)(4) revised 33886
147.66 Added 33886
147.67 Added 33886
160 Authority citation revised 19942
160.010-1 Revised; interim **62974**
160.010-2 Amended; interim **62974**
160.010-3 (a)(1) through (5), (9) introductory text, (10) introductory text, (11) introductory text, (12) introductory text, (13) through (16) and (e) introductory text amended; (e)(9) added; interim **62974**
160.010-4 (g) and (n) amended; interim **62975**
160.010-5 (b) introductory text, (c)(1), (2) and (3) amended; (b)(2), (3) and (4) revised; interim **62975**
160.010-7 (a) amended; interim **62975**
160.015-1—160.015-6 (Subpart 160.015) Removed; interim **62975**
160.032-1—160.032-6 (Subpart 160.032) Removed; interim **62975**
160.033-1—160.033-5 (Subpart 160.033) Removed; interim **62975**
160.035-1—160.035-14 (Subpart 160.035) Removed; interim **62975**
160.051-1 Revised; interim **62975**
(b) corrected **70062**
160.051-3 Amended; interim **62975**

NOTE: **Boldface page numbers indicate 2011 changes.**

CHANGES OCTOBER 3, 2011 THROUGH SEPTEMBER 28, 2012

160.051–5 Redesignated as 160.051–7; new 160.051–5 added; interim **62975**
160.051–7 Redesignated as 160.051–9; new 160.051–7 redesignated from 160.051–5; (a) introductory text and (b) through (l) amended; interim **62975**
160.051–9 Redesignated as 160.051–11; new 160.051–9 redesignated from 160.051–7; interim **62975**
(a) and (b) amended; interim **62976**
160.051–11 Redesignated from 160.051–9; interim **62975**
160.051–11 (f) amended; interim **62976**
160.076–1 (b) revised 19942
160.076–7 (b) amended 19942
160.076–9 (b) amended 19942
160.076–11 (a) amended; (b) revised 19942
160.076–19 Revised 19942
160.076–21 Revised 19942
160.076–23 (a)(1) amended 19942
160.076–25 (a) amended; (c) removed; (d) revised 19942
160.076–29 (d) amended; (e)(4)(i) revised 19942
160.076–31 (c)(1) through (6) amended 19942
160.076–35 Amended 19943
160.076–37 (b) amended 19943
160.076–39 (a) amended; (e) removed 19943
160.115–1—160.115–23 (Subpart 160.115) Added; interim **62976**
160.132–1—160.132–23 (Subpart 160.132) Added; interim **62979**
160.133–1—160.133–23 (Subpart 160.133) Added; interim **62983**
160.135–1—160.135–23 (Subpart 160.135) Added; interim **62987**
160.151–1 Revised; interim **62996**
Corrected **70062**
160.151–3 Amended; interim **62996**
160.151–5 Revised; interim **62996**
(d)(5) and (6) added; interim 9865
160.151–7 Introductory text amended; (a) and (b) revised; (c), (d) and (e) removed; interim **62997**
Amended; interim 9865
160.151–11 (b) introductory text amended; interim **62997**
160.151–15 (a)(1) through (4) and (j) removed; (m), (n) and (o) redesignated as (n), (o) and (p); new (m) added; introductory text, (a) introductory text, (b) through (i), (k), (l) introductory text, new (n), new (o) and new (p) introductory text amended; interim **62997**
Amended; interim 9865
160.151–17 Introductory text, (a) heading, (2)(vii) and (b) amended; (c) removed; interim **62997**
Amended; interim 9865
160.151–21 Introductory text, (a) through (u), (v) introductory text, (3), (w) introductory text, (3), (x), (y) introductory text, (2), (3) and (z) amended; (y)(4) removed; interim **62997**
Amended; (f) amended; interim 9865
160.151–27 Amended; (a) and (c)(5) amended; interim **62999**
Amended; interim 9865
160.151–29 Introductory text amended; interim **62999**
Introductory text amended; interim 9865
160.151–31 Amended; (a) introductory text, (c) and (d) amended; (h) added; interim **62999**
Amended; interim 9865
160.151–33 (b) introductory text and (c) introductory text amended; interim **62999**
Amended; interim 9865
160.151–57 (b)(1), (5)(i), (11), (e), (f) and (g) amended; interim **62999**
Amended; interim 9865
160.151–59 (a) amended; interim **62999**
160.151–61 (a) amended; interim **62999**
160.156–1—160.156–23 (Subpart 160.156) Added; interim **62999**
160.170–1—160.170–23 (Subpart 160.170) Added; interim **63007**
160.900–1—160.900–3 (Subpart 160.900) Added; interim **63012**
162 Technical correction 55417
162.017-1—162.017-6 (Subpart 162.017) Heading revised 33886
162.017–1 Revised 33886
162.060-1—162.060-42 (Subpart 162.060) Added 17311

NOTE: **Boldface page numbers indicate 2011 changes.**

CHANGES OCTOBER 3, 2011 THROUGH SEPTEMBER 28, 2012

TITLE 46 Chapter I—Con.

162.161–1—162.161–9 (Subpart 162.161) Added 33886
164.120–1—164.120–15 (Subpart 164.120) Added; interim **63012**
164.900–1—164.900–3 (Subpart 164.900) Added; interim **63015**
167.01–5 Heading revised; (d) added 33888
167.45–1 Heading, (a)(3), (7), (8) and (9) revised 33888
167.45–45 Heading revised; (d) and (e) added 33888
167.55–5 (c)(1) and (2) added 33889
169.101 Heading revised; amended 33889
169.247 (a)(2) table revised 33889
169.564 Revised 33890
169.570 Added 33890
169.571 Added 33890
169.732 Revised 33890
169.734 Revised 33890
176.1—176.120 (Subpart A) Heading revised 33890
176.1 Added 33890
176.810 (b)(2) revised 33890
180.150 (a) introductory text revised; (c) added; interim **63015**
(c)(2) corrected **70062**
181.115 Heading revised; (d) added 33891
181.410 (c)(7) revised; (f)(7) and (8) added 33891
182.115 Heading revised; (e) added 33892
182.710 (a)(3) revised 33892
185.115 Heading revised; (d) added 33892
185.612 (f) revised; (g) added 33892
188.05–1 (a) table amended **77716**
(a) table correctly revised 18957
Regulation at 76 FR 77716 withdrawn 20727
Regulation at 77 FR 18957 withdrawn 22232
189.01-1—189.01-15 (Subpart 189.01) Heading revised 33892
189.01–1 Redesignated as 189.01–2; new 189.01–1 added 33892
189.01-2 Redesignated from 189.01-1 33892
189.25–20 Heading and (a)(2) table revised 33892
189.55–5 (d)(4) revised 33893
190.00-1 (Subpart 190.00) Added 33893
190.15–5 (i) revised 33893
193.01–1 Heading revised; (c) added 33893
193.05–10 Revised 33893
193.10-5 Heading and (h) revised 33893
193.15-1—193.15-90 (Subpart 193.15) Heading revised 33893
193.15–16 Added 33893
193.15–17 Added 33893
193.15–50 Added 33893
194.01–1 Heading revised; (e) added 33894
194.20–7 (a) revised 33894
196.01–1 Heading revised; (b) added 33894
196.37–8 Added 33894
196.37–9 Revised 33894
196.37–13 Revised 33894
199.150 (a) revised; interim **63015**
(a)(2)(ii) corrected **70062**

Chapter II—Maritime Administration, Department of Transportation (Parts 200—399)

251 Removed 5194
252 Removed 5194
276 Removed 5194
280 Removed 5194
281 Removed 5194
282 Removed 5194
283 Removed 5194

Chapter III—Coast Guard (Great Lakes Pilotage), Department of Homeland Security (Parts 400—499)

401.405 (a) and (b) revised 11773
401.407 (a) and (b) revised 11773
401.410 (a), (b) and (c) revised 11774
401.420 (a), (b), (c)(1) and (3) amended 11774
401.428 Amended 11774

Chapter IV—Federal Maritime Commission (Parts 500—599)

501.4 (a) amended; (b) redesignated as (c); new (b) added 59128
501.5 (a) introductory text and (b) introductory text amended; (a)(2) removed; (a)(3) and (4) redesignated as new (a)(2) and (3); (b)(1) added 59129
506.4 (d) correctly revised **74720**

NOTE: **Boldface page numbers indicate 2011 changes.**

CHANGES OCTOBER 3, 2011 THROUGH SEPTEMBER 28, 2012

515.21—515.27 (Subpart C) Appendix E revised; eff. 11-23-12 51938
Appendix F amended; eff. 11-23-12 51939
530.8 (c) revised 13510
531.6 (c) revised 13510
532.5 (b) revised 33972
532.6 Revised 33972
532.7 Revised 33972

Proposed Rules:

1 46217
10 ..... 46217, 55174
11 46217
12 46217
13 46217
14 46217
15 ..... 2935, 46217
98 14327
160 ..... **62714**
197 ..... 21360, 43741
327 5217
401 ..... 45539, 47582
501 11995
502 12528
515 1658
530 ..... **63581**
531 ..... **63581**
..... 23202
532 ..... **80866**
540 11995

TITLE 47—TELECOMMUNICATION

Chapter I—Federal Communications Commission (Parts 0—199)

Chapter I Policy statement **62309**
0 Policy statement **70902, 81562**
Actions on petitions **74721**
Actions on petitions 3635, 23630
0.91 (p) added **73851**
0.131 (r) added **73851**
0.201 (c) revised **70907**
0.211 (e) revised **70907**
0.231 (e) revised **70907**
0.261 (a)(4) and (b)(5)(i) revised **70907**
0.291 (e) revised **70907**
0.408 Revised 48090
1 Policy statement **81562**
Actions on petitions 3635, 23630
Policy statement 50628, 57035
1.4 (h) revised **70908**
1.47 (h) revised **65969**
1.61 (a)(2) revised (OMB number pending) 3952
Regulation at 77 FR 3952 confirmed 36177
1.80 (b)(3) through (6) redesignated as (b)(4) through (7); new (b)(3) added; new (b)(5) revised **82388**
1.101 Revised **70908**
1.115 (b)(2) revised **70908**
1.120 Removed **70908**
1.207 (c) revised **70908**
1.221 Regulation at 76 FR 60672 confirmed 6480
1.227 (b)(6) removed **70908**
1.229 (b) revised **70908**
Regulation at 76 FR 60672 confirmed 6480
1.244 (d) revised **70908**
1.248 Regulation at 76 FR 60672 confirmed 6480
1.282 (b)(3) revised **70908**
1.325 (c) removed **70908**
1.774 (f)(1) removed; eff. 10-18-12 57523
1.788 Removed **70909**
1.805 Removed **70909**
1.811 Removed **70909**
1.821 Removed **70909**
1.822 Removed **70909**
1.824 Removed **70909**
1.923 (d) and (e) revised (OMB number pending) 3952
Regulation at 77 FR 3952 confirmed 36177
1.929 (b)(1) revised **70909**
(a)(4) revised (OMB number pending) 3952
Regulation at 77 FR 3952 confirmed 36177
1.931 (b)(1) revised **70909**
1.934 (g) added (OMB number pending) 3952
Regulation at 77 FR 3952 confirmed 36177
1.1152 Revised 46334
1.1153 Revised 46335
1.1154 Revised 46336
1.1155 Revised 46337
1.1156 Revised 46337
1.1306 (b) Note 2 revised (OMB number pending) 3952
Regulation at 77 FR 3952 confirmed 36177
1.1307 (d) note added (OMB number pending) 3952

NOTE: **Boldface page numbers indicate 2011 changes.**

CHANGES OCTOBER 3, 2011 THROUGH SEPTEMBER 28, 2012

TITLE 47 Chapter I—Con.

Regulation at 77 FR 3952 confirmed....36177
1.1317 (a) revised....**70909**
1.1801—1.1870 (Subpart N) Removed....4912
1.1803 Amended....**70909**
1.1840 Revised....**70909**
1.1851 Revised....**70909**
1.1870 (f) revised....**70909**
1.1901 (e) revised....**70909**
1.1902 (a) and (b) revised....**70909**
1.1910 (b)(2) and (c)(2) revised....**70910**
1.2003 Removed....**70910**
1.2110 (b)(3)(iv)(A) removed; (b)(3)(iv)(B) and (C) redesignated as new (b)(3)(iv)(A) and (B); new (b)(3)(iv)(B) and (j) revised....16470
1.2111 (d)(2)(i) removed; (d)(2)(ii) and (iii) redesignated as new (d)(2)(i) and (ii) and revised....16471
1.2112 (b)(1)(iii) and (2)(iii) revised....16471
1.5000—1.5007 (Subpart T) Removed....**70910**
1.6000—1.6012 (Subpart U) Removed....**70910**
1.7001 Regulation at 73 FR 37881 eff. date confirmed....**68641**
1.9001 (a) revised....**70910**
1.10014 (c)(2), (f) and (h) revised....**70910**
1.20007 (a)(5) revised....**70911**
1.21000—1.21004 (Subpart AA) Added....**73851**
1.21001 OMB number pending in part....**73851**
Regulation at 76 FR 73851 confirmed in part....33097
1.21002 OMB number pending in part....**73851**
Regulation at 76 FR 73851 confirmed in part....33097
1.21004 OMB number pending in part....**73851**
Regulation at 76 FR 73851 confirmed in part....33097
2.106 Table amended....4264
Table amended....5410
Table amended; eff. 10-11-12....55729
2.925 (a)(1) revised....43536
2.926 (c) introductory text revised....43536
2.1033 (d) revised....41928
2.1093 (c) revised....**67607**
4.3 (f) revised; (h) redesignated as (i); new (h) added (OMB number pending)....25097
4.7 (e)(1) and (2) revised (OMB number pending)....25097
4.9 (g) added (OMB number pending)....25097
6.15 Revised....**82389**
6.16 Revised....**82389**
7.15 (b) revised....**82389**
7.16 Revised....**82389**
8 Actions on petitions....**74721**
10.350 Regulation at 73 FR 47558 confirmed in part....41331
11.2 Revised....16698
11.11 (a) and (d) revised....16699
11.12 Removed....16700
11.13 Removed....16700
11.14 Removed....16700
11.18 (f) removed....16700
11.19 Removed....16700
11.21 (a) revised (OMB number pending)....16700
Regulation at 77 FR 16700 confirmed....33661
11.31 (c), (e) and (f) revised....16701
11.32 (a)(2), (3) and (9)(iv) revised....16703
11.33 (a) introductory text, (1), (4), (7) and (11) revised (OMB number pending in part)....16703
Regulation at 77 FR 16703 confirmed in part....33661
11.34 (d) revised....16703
11.35 (a) and (b) revised....16704
11.41 Revised (OMB number pending in part)....16704
Regulation at 77 FR 16704 confirmed in part....33661
11.42 Removed (OMB number pending)....16704
Regulation at 77 FR 16704 confirmed....33661
11.44 Removed....16704
11.51 (a), (c), (d), (g)(3). (h)(3), (i) introductory text, (j) introductory text, (2) and (m) introductory text revised; (p) added....16704
11.52 (a) introductory text, (d), (e) introductory text and (2) revised....16705
11.53 Removed....16705
11.54 Revised (OMB number pending in part)....16705

NOTE: **Boldface page numbers indicate 2011 changes.**

CHANGES OCTOBER 3, 2011 THROUGH SEPTEMBER 28, 2012

Regulation at 77 FR 16705 confirmed in part....33661
11.55 (a) introductory text, (c) introductory text, (c)(3), (4), (7) and (8) revised; (d) added (OMB number pending)....16706
Regulation at 77 FR 16706 confirmed....33661
11.56 Revised....**80781**
Revised....16706
(a)(2) revised....26703
11.61 (a) introductory text, (1)(i), (2)(ii) and (b) revised....16707
12.2 Removed....28798
14 Added....**82389**
14.5 OMB number pending....**82389**
Regulation at 76 FR 82389 confirmed....24632
14.20 OMB number pending in part....**82389**
Regulation at 76 FR 82389 confirmed....24632
14.31 OMB number pending....**82389**
Regulation at 76 FR 82389 confirmed....24632
14.32 OMB number pending....**82389**
Regulation at 76 FR 82389 confirmed....24632
14.34 OMB number pending....**82389**
Regulation at 76 FR 82389 confirmed....24632
14.35 OMB number pending....**82389**
Regulation at 76 FR 82389 confirmed....24632
14.36 OMB number pending....**82389**
Reulation at 76 FR 82389 confirmed....24632
14.37 OMB number pending....**82389**
Regulation at 76 FR 82389 confirmed....24632
14.38 OMB number pending....**82389**
Regulation at 76 FR 82389 confirmed....24632
14.39 OMB number pending....**82389**
Regulation at 76 FR 82389 confirmed....24632
14.40 OMB number pending....**82389**
Regulation at 76 FR 82389 confirmed....24632
14.41 OMB number pending....**82389**
Regulation at 76 FR 82389 confirmed....24632
14.42 OMB number pending....**82389**
Regulation at 76 FR 82389 confirmed....24632
14.43 OMB number pending....**82389**
Regulation at 76 FR 82389 confirmed....24632
14.44 OMB number pending....**82389**
Regulation at 76 FR 82389 confirmed....24632
14.45 OMB number pending....**82389**
Regulation at 76 FR 82389 confirmed....24632
14.46 OMB number pending....**82389**
Regulation at 76 FR 82389 confirmed....24632
14.47 OMB number pending....**82389**
Regulation at 76 FR 82389 confirmed....24632
14.48 OMB number pending....**82389**
Regulation at 76 FR 82389 confirmed....24632
14.49 OMB number pending....**82389**
Regulation at 76 FR 82389 confirmed....24632
14.50 OMB number pending....**82389**
Regulation at 76 FR 82389 confirmed....24632
14.51 OMB number pending....**82389**
Regulation at 76 FR 82389 confirmed....24632
14.52 OMB number pending....**82389**
Regulation at 76 FR 82389 confirmed....24632
15.3 (hh) added....**71907**
15.31 (f)(2) amended; (f)(3), (4) and (5) redesignated as (f)(4), (5) and (6); new (f)(3) added....**71908**
(1) note removed....4913
(a)(2) revised....43013
15.35 (b) revised....48102
15.37 (o) added....**71908**
Revised....4913
15.38 (b)(10) removed....19515
Revised....43013
15.115 (c)(1)(i), (h) and (i) revised....4913
15.117 (i) and (j) revised....4913
15.118 (d) note removed....4913
15.119 Redesignated as 79.101....19515
15.120 (b) and (d)(2) revised....4913
15.122 Redesignated as 79.102....19515
15.123 (b)(6) revised....4914
15.124 Removed....4914
15.249 (f) removed....4914
15.253 Revised....48102
15.303 (b), (e) and (i) removed; other paragraph designations removed....43013

NOTE: **Boldface page numbers indicate 2011 changes.**

CHANGES OCTOBER 3, 2011 THROUGH SEPTEMBER 28, 2012

TITLE 47 Chapter I—Con.

15.307 (a) and (c) through (h) removed; (b) designation removed 43013
15.311 Removed 43013
15.319 (b) revised 43013
15.323 Heading, (a), (c)(5), (d) and (e) revised 43013
15.611 (c)(1)(i) revised **71908**
15.709 (a)(5), (b)(2), (c)(1) and (2) revised 29245
15.711 (b)(3)(iv) revised 29245
15.712 (a)(2) and (h) revised; (a)(3) added 29246
(h)(1), (2) and (3) correctly revised 33098
15.713 (b)(1)(ix), (x) and (xi) added; (b)(2)(ii), (iii) and (iv) removed; (b)(2)(v) and (vi) redesignated as new (b)(2)(ii) and (iii); (e)(6) revised 29247
15.715 (c) revised; (m) added 29247
17.4 (c) revised (OMB number pending) 3953
Regulation at 77 FR 3953 confirmed 36177
18.123 Removed 4914
20 Actions on petitions **74721**
Policy statement **81562**
Actions on petitions 3635
20.11 (b) revised **73853**
(e) revised 1640
20.12 Regulation at 76 FR 26220 eff. date confirmed in part **63561**
20.18 Regulation at 76 FR 59921 confirmed 43536
20.19 Regulation at 73 FR 25587 confirmed in part **77415**
(a)(1), (b)(1), (3), (c) introductory text, (d) introductory text and (f)(2)(i) revised; (b) introductory text and (5) removed; (b)(3), (f)(2) introductory text, (iii) and (l) added 41928
22 Policy statement 32033
22.143 (d)(4) revised (OMB number pending) 3954
Regulation at 77 FR 3954 confirmed 36177
24.2 (b) and (f) revised (OMB number pending) 3954
Regulation at 77 FR 3954 confirmed 36177
25 Policy statement 50628
25.113 (a) revised (OMB number pending) 3954
Regulation at 77 FR 3954 confirmed 36177
25.114 Regulation at 76 FR 50431 confirmed **79110**
25.115 (c)(2)(vi)(A)(*4*) revised (OMB number pending) 3954
Regulation at 77 FR 3954 confirmed 36177
25.202 Regulation at 75 FR 45068 confirmed in part **67070**
25.214 Regulation at 75 FR 45068 confirmed in part **67070**
25.221 (a)(3) through (12), (b)(3), (4) and (5) redesignated as (a)(4) through (13), (b)(4), (5) and (6); new (a)(3), new (b)(3) and (7) added; (a) introductory text, (1)(ii) introductory text, (iii) introductory text, (2) introductory text, (iii), new (12), (b) introductory text, (2) introductory text and (iv) revised 50050
25.222 (a) introductory text, (1)(ii) introductory text, (iii) introductory text, (2) introductory text, (iii), (b) introductory text, (2) introductory text and (iv) revised; (a)(3) through (7), (b)(3), (4) and (5) redesignated as (a)(4) through (8), (b)(4), (5) and (6); new (a)(3), new (b)(3) and (7) added 50051
25.264 Regulation at 76 FR 50431 confirmed in part **79110**
27.3 (b) and (f) revised (OMB number pending) 3955
Regulation at 77 FR 3955 confirmed 36177
27.14 Regulation at 75 FR 45069 confirmed in part **67070**
27.14 Regulation at 72 FR 48846 confirmed in part **71909**
27.15 Regulation at 72 FR 48848 confirmed **71909**
27.50 Regulation at 72 FR 48849 confirmed **71909**
27.53 Regulation at 75 FR 45071 confirmed in part **67070**
27.72 Regulation at 75 FR 45071 confirmed in part **67070**
27.73 Regulation at 75 FR 45072 confirmed in part **67070**
32.2000 Regulation at 64 FR 50007 confirmed **61279**

NOTE: **Boldface page numbers indicate 2011 changes.**

CHANGES OCTOBER 3, 2011 THROUGH SEPTEMBER 28, 2012

36 Authority citation revised.....**73853**
Policy statement.....**81562**
Actions on petitions 3635
Order 30411
36.3 (a) through (e) amended.....30411
36.4 Added.....**73853**
36.123 (a)(5) and (6) amended.....30411
36.124 (c) and (d) amended.....30411
36.125 (h) and (i) amended 30411
36.126 (b)(6), (c)(4), (e)(4) and (f)(2) amended.....30411
36.141 (c) amended.....30411
36.142 (c) amended.....30411
36.152 (d) amended 30411
36.154 (g) amended 30411
36.155 (b) amended 30411
36.156 (c) amended.....30411
36.157 (b) amended 30411
36.191 (d) amended 30411
36.212 (c) amended.....30411
36.214 (a) amended 30411
36.372 Amended.....30411
36.374 (b) and (d) amended.....30411
36.375 (b)(4) and (5) amended.....30411
36.377 (a), (1)(ix), (2)(vii), (3)(vii), (4)(vii), (5)(vii) and (6)(vii) amended 30411
36.378 (b)(1) amended.....30411
36.379 (b)(1) and (2) amended.....30411
36.380 (d) and (e) amended.....30411
36.381 (c) and (d) amended.....30411
36.382 (a) amended 30411
36.601—36.631 (Subpart F) Revised **73853**
36.601 (a) amended; (c) removed **73853**
36.602 Removed **73853**
36.603 Heading and (a) revised **73853**
36.604 Revised **73853**
36.605 (a), (b), (c) heading and (1) revised **73853**
36.611 (h) amended.....**73854**
36.612 (a) introductory text amended **73854**
36.621 (a)(4) introductory text revised; (a)(4)(iii) and (5) added **73854**
36.631 (c) introductory text and (d) introductory text revised **73854**
43.11 Regulation at 73 FR 37881 eff. date confirmed.....**68641**
51 Authority citation revised.....**73854**
Policy statement.....**81562**
Actions on petitions 3635
Technical correction 30903
51.700 Added **73854**
51.701 (a), (b) introductory text, (c), (d) and (e) revised; (b)(3) added **73855**
51.703 Revised **73855**
51.705 Revised **73855**
51.707 Removed **73856**
51.709 Revised **73856**
51.711 (a) introductory text, (1) and (b) revised **73856**
51.713 Revised **73856**
51.715 (a) introductory text, (1), (b) introductory text and (2) revised; (d) amended.....**73856**
51.717 Removed **73856**
51.901—51.919 (Subpart J) Added **73856**
51.907 OMB number pending in part.....**73856**
Regulation at 76 FR 73856 confirmed in part.....35623
(b)(2)(v), (vi) and (c)(1) revised; (b)(3) and (c)(4) added; (c)(3) removed.....48452
51.909 OMB number pending in part.....**73856**
Regulation at 76 FR 73856 confirmed in part.....35623
(a)(3), (b)(2)(v), (3) and (c) revised; (b)(4) added.....48452
51.911 OMB number pending in part.....**73856**
Regulation at 76 FR 73856 confirmed in part.....35623
(b) introductory text and (6) revised; (b)(7) added.....48453
51.913 (a) revised 31536
Regulation at 77 FR 31536 eff. date corrected 36406
51.915 OMB number pending in part.....**73856**
Regulation at 76 FR 73856 confirmed in part.....35623
(d)(1)(i)(C)(*2*)(*i*), (ii)(C)(*2*)(*i*), (iii)(E)(*2*)(*i*), (iv)(E)(*2*)(*i*), (v)(E)(*2*)(*i*), (vi)(F)(*2*)(*i*) and (vii)(G)(*2*)(*i*) revised 48453
51.917 OMB number pending in part.....**73856**
(d)(1)(i), (ii) and (iii) revised.....14302
Regulation at 76 FR 73856 confirmed in part.....35623
51.919 OMB number pending.....**73856**
52.33 Regulation at 63 FR 35161 confirmed.....**61279**

NOTE: **Boldface page numbers indicate 2011 changes.**

CHANGES OCTOBER 3, 2011 THROUGH SEPTEMBER 28, 2012

TITLE 47 Chapter I—Con.

Regulation at 67 FR 40620 confirmed **61279**
54 Authority citation revised **73869**
Policy statement **81562**
Actions on petitions 3635, 23630, 48453
Order 30411, 42185
Technical correction 30903
Policy statement 39435
54.5 Amended **73869**
Amended 12966, 20553, 30913
54.7 Revised **73869**
54.101 Revised **73870**
(a) revised 1640, 12966
54.201 (a)(1) and (h) revised 12966
54.202 Revised **73870**
Revised (OMB number pending in part) 12966
Regulation at 77 FR 12966 confirmed in part 25609
54.209 Removed 12966
54.301 (a)(1) revised; (b) and (e)(1) amended **73870**
(f) removed 14302
54.302 Added **73870**
54.303 Removed **73871**
54.304 Added (OMB number pending) **73871**
Regulation at 76 FR 73871 confirmed 35623
54.305 (a) and (b) amended (OMB number pending) **73871**
54.307 (e) added **73871**
(e)(1)(ii) revised 14302
(e)(3)(iii), (v) introductory text, (5) and (7) revised; (e)(3)(iv)(A) removed; (e)(3)(iv)(B) through (F) redesignated as new (e)(3)(iv)(A) through (E) 30913
(e)(5) revised 52618
54.309 (d) added **73872**
54.311 Removed **73872**
54.312 Added (OMB number pending in part) **73872**
Regulation at 76 FR 73872 confirmed in part 26987
(b)(3) revised 31536
Regulation at 77 FR 31536 eff. date corrected 36406
54.313 Revised (OMB number pending in part) **73873**
(a)(9) and (f)(2) revised (OMB number pending) 14302
Regulation at 76 FR 73873 confirmed in part 26987
(a)(10), (11), (c)(1) through (4), (d), (e)(3) introductory text, (f)(1) introductory text, (h) and (j) revised (OMB number pending in part) 30914
54.314 Revised (OMB number pending) **73875**
Regulation at 76 FR 73875 confirmed 26987
54.315 Removed 14302
54.316 Removed **73876**
54.318 Added **73876**
(d) revised 14302
(a), (b), (c) and (f) revised; (h) and (i) added 30914
54.320 Added (OMB number pending in part) **73876**
Regulation at 73876 confirmed in part 26987
54.400 Revised 12966
54.401 Revised (OMB number pending in part) 12967
Regulation at 77 FR 12967 confirmed in part 25609
54.403 Revised (OMB number pending) 12967
Regulation at 77 FR 12967 confirmed 25609
54.404 Added 12968
54.405 Revised 12969
Regulation at 77 FR 12969 confirmed in part 25609
54.407 Revised (OMB number pending) 12970
Regulation at 77 FR 12970 confirmed 25609
(d) corrected 38534
54.409 Revised 12970
(a)(3) correctly revised 38534
54.410 Revised (OMB number pending) 12970
(d)(3)(iii) through (viii) correctly redesignated as (d)(3)(iv) through (ix); second (d)(3)(ii) correctly redesignated as new (d)(3)(iii) 19125
Regulation at 77 FR 12970 confirmed in part 25609
(c)(1)(iii) correctly revised; second (d)(3)(ii) through (viii) correctly designated as (d)(3)(iii) through (ix) 38534
54.411 Removed 12972
54.412 Added 12972
(a) and (b) correctly revised 38534
54.413 Revised 12973

NOTE: **Boldface page numbers indicate 2011 changes.**

CHANGES OCTOBER 3, 2011 THROUGH SEPTEMBER 28, 2012

54.414 Added 12973
54.415 Removed 12973
54.416 Revised (OMB number pending) 12973
Regulation at 77 FR 12973 confirmed 25609
(a)(3) correctly removed 38534
54.417 Revised (OMB number pending) 12974
Regulation at 77 FR 12974 confirmed 25609
(c) correctly revised 38534
54.419 Added 12974
54.420 Added (OMB number pending) 12974
Regulation at 77 FR 12974 confirmed in part 25609
(a)(5) correctly revised 38534
54.422 Added (OMB number pending) 12974
Regulation at 77 FR 12974 confirmed 25609
Correctly revised 38534
54.702 (a), (b), (c) and (h) revised **73876**
54.709 (b) amended **73876**
54.715 (c) revised **73877**
54.801 (f) added **73877**
54.901 (b)(4), (c) and (d) added **73877**
54.903 (a)(2) revised 14303
54.1001—54.1010 (Subpart L) Added **73877**
54.1003 OMB number pending **73877**
(b) revised (OMB number pending) 14303
Regulation at 76 FR 73877 confirmed 33097
54.1004 OMB number pending in part **73877**
Regulation at 76 FR 73877 confirmed in part 33097
54.1005 OMB number pending in part **73877**
Regulation at 76 FR 73877 confirmed in part 33097
54.1006 OMB number pending in part **73877**
Regulation at 76 FR 73877 confirmed in part 33097
54.1007 OMB number pending in part **73877**
Regulation at 76 FR 73877 confirmed in part 33097
54.1008 OMB number pending in part **73877**
Regulation at 76 FR 73877 confirmed in part 33097
54.1009 OMB number pending in part **73877**
(a) introductory text revised 30915
54.1010 OMB number pending in part **73877**
61 Policy statement **81562**
Actions on petitions 3635
61.3 Regulation at 76 FR 43210 confirmed **61956**
(bbb) added (OMB number pending) **73880**
Regulation at 76 FR 73880 confirmed **76623**
Regulation at 76 FR 73880 confirmed 37614
61.13 Regulation at 76 FR 43210 confirmed **61956**
61.14 Regulation at 76 FR 43210 confirmed **61956**
61.15 Regulation at 76 FR 43210 confirmed **61956**
61.16 Regulation at 76 FR 43211 confirmed **61956**
61.17 Regulation at 76 FR 43211 confirmed **61956**
61.20 Regulation at 76 FR 43211 confirmed **61956**
61.21 Regulation at 76 FR 43211 confirmed **61956**
61.22 Regulation at 76 FR 43211 confirmed **61956**
61.23 Regulation at 76 FR 43211 confirmed **61956**
61.26 Revised **73881**
Regulation at 76 FR 73881 confirmed **76623**
(f) revised 20553
61.32 Regulation at 76 FR 43211 confirmed **61956**
61.33 Regulation at 76 FR 43211 confirmed **61956**
61.38 Regulation at 69 FR 25336 confirmed **61279**
Regulation at 76 FR 43211 confirmed **61956**
61.39 Regulation at 76 FR 43212 confirmed **61956**
(a) revised; (g) added **73882**
Regulation at 76 FR 73882 confirmed **76623**
61.40 Regulation at 76 FR 43213 confirmed **61956**

NOTE: **Boldface page numbers indicate 2011 changes.**

CHANGES OCTOBER 3, 2011 THROUGH SEPTEMBER 28, 2012

TITLE 47 Chapter I—Con.

61.41 Regulation at 69 FR 25336 confirmed **61279**
Regulation at 76 FR 43213 confirmed **61956**
61.42 Regulation at 76 FR 43214 confirmed **61956**
61.43 Regulation at 76 FR 43214 confirmed **61956**
61.45 Regulation at 76 FR 43214 confirmed **61956**
61.46 Regulation at 76 FR 43214 confirmed **61956**
61.47 Regulation at 76 FR 43214 confirmed **61956**
61.48 Regulation at 76 FR 43214 confirmed **61956**
61.49 Regulation at 76 FR 43215 confirmed **61956**
61.51—61.59 (Subpart F) Regulation at 76 FR 43215 confirmed **61956**
61.51 Regulation at 76 FR 43215 confirmed **61956**
61.52 Regulation at 76 FR 43215 confirmed **61956**
61.55 Regulation at 76 FR 43216 confirmed **61956**
61.58 Regulation at 76 FR 43216 confirmed **61956**
61.59 Regulation at 76 FR 43216 confirmed **61956**
61.66—61.87 (Subpart F) Regulation at 76 FR 43215 confirmed **61956**
61.66 Regulation at 76 FR 43216 confirmed **61956**
61.68 Regulation at 76 FR 43216 confirmed **61956**
61.83 Regulation at 76 FR 43216 confirmed **61956**
61.86 Regulation at 76 FR 43216 confirmed **61956**
61.87 Regulation at 76 FR 43216 confirmed **61956**
61.131—61.136 (Subpart G) Regulation at 76 FR 43215 confirmed **61956**
61.132 Regulation at 76 FR 43216 confirmed **61956**
61.134 Regulation at 76 FR 43216 confirmed **61956**
61.151—61.153 (Subpart H) Regulation at 76 FR 43215 confirmed **61956**
61.191 Regulation at 76 FR 43216 confirmed **61956**
64 Regulation at 76 FR 43205 confirmed **61956**
Authority citation revised **65969, 67073, 73882**
Policy statement **81562**
Technical correction 18106
Actions on petitions 1039, 3635
Waiver 20553
Authority citation revised 30919, 34246
Policy statement 43538
64.601—64.613 (Subpart F) Authority citation revised **65969, 67073**
64.601 (a)(10) revised; (a)(15) through (28) redesignated as (a)(16) through (29); new (a)(15) added **65969**
64.604 (c)(5)(iii)(J) removed **63563**
(c)(5)(iii)(A) and (B) revised; (c)(5)(iii)(D) removed; (c)(5)(iii)(C) redesignated as new (c)(5)(iii)(D); new (c)(5)(iii)(C) added **65969**
64.606 (a)(2)(ii)(A)(*4*), (*5*) and (E) revised; (a)(2)(ii)(A)(*6*), (*7*) and (*8*) added **67073**
Regulation at 76 FR 47477 eff. date confirmed in part; interim **68116**
Regulation at 76 FR 47474 eff. date confirmed in part **68328**
Regulation at 76 FR 67073 confirmed **68642**
(a)(2)(v) added 33662
64.610 Regulation at 76 FR 26647 confirmed in part 42187
64.611 Regulation at 76 FR 59557 confirmed in part **72124**
64.613 Regulation at 76 FR 59557 confirmed in part **72124**
64.709 Regulation at 76 FR 43217 confirmed **61956**
64.1200 (a), (b), (c) and (f) revised (OMB number pending in part) 34246
64.1600 (f) through (j) redesignated as (g) through (k); new (f) added **73882**
64.1601 (a) revised **73882**
64.2400—64.2401 (Subpart Y) Heading revised 30919
64.2400 (b) revised 30919
64.2401 Note removed **63563**

NOTE: **Boldface page numbers indicate 2011 changes.**

CHANGES OCTOBER 3, 2011 THROUGH SEPTEMBER 28, 2012

(a)(3) redesignated as (a)(4); new (a)(3) and (f) added (OMB number pending in part).....30919
64.5001 Regulation at 71 FR 43673 confirmed.....**61279**
69 Policy statement.....**81562**
Actions on petitions.....3635
69.1 (d) added.....**73882**
69.3 (e)(6) and (9) revised; (e)(12) added (OMB number pending in part).....**73882**
Regulation at 76 FR 73882 confirmed.....**76623**
Regulation at 76 FR 73882 confirmed in part.....37614
69.123 Regulation at 69 FR 25336 confirmed.....**61279**
73 Actions on petitions.....**70660, 79112**
73.202 (b) table amended.....**67376, 79113**
(b) table amended....32901, 42672, 50053, 50631
73.622 (i) table amended.....**68117, 71909**
(i) table amended.....6481, 46632
73.624 Regulation at 76 FR 44827 confirmed.....**72849**
73.682 (e) and Note added; eff. 12-13-12.....40298
73.807 Introductory text revised.....20558
73.1010 (a)(1) revised.....**70911**
73.1201 (b)(3) removed.....**71269**
73.1212 (e) revised (OMB number pending).....27655
Regulation at 77 FR 27655 confirmed.....39439
73.1943 (d) added (OMB number pending).....27655
Regulation at 77 FR 27655 confirmed.....39439
73.3526 (b) introductory text and (e)(11)(i) revised; (b)(1), (2) and (e)(9)(iii) removed.....**71269**
(b) revised (OMB number pending).....27655
Regulation at 77 FR 27655 confirmed.....39439
73.3527 (b) introductory text and (e)(8) introductory text revised; (b)(1), (2), (e)(8)(i) and (ii) removed.....**71269**
(b) revised (OMB number pending).....27656
Regulation at 77 FR 27656 confirmed.....39439
73.3573 (f)(6) and Note 5 added.....2922
Regulation at 77 FR 2922 confirmed.....32034
73.3580 (d)(4)(i) and (ii) revised.....27656
Regulation at 77 FR 27656 confirmed.....39439
73.3700 Added.....30426
73.8000 (Subpart L) Added.....**62642**
73.8000 (b) introductory text revised; (b)(5) added; eff. 12-13-12.....40299
74 Actions on petitions.....**70660, 79113**
74.5 (a)(1) and (2) revised.....**70911**
74.1232 (d) revised.....21015
76.7 Regulation at 76 FR 60673 confirmed.....6480
76.56 (g) added.....30426
(d)(3), (4) and (5) removed.....36192
76.66 (n) added.....30426
76.602 Revised.....40300
76.607 Added.....40300
76.1302 Regulation at 76 FR 60673 confirmed in part.....6480
79 Policy statement; interim.....**67376**
Policy statement.....**67377**
Authority citation revised.....19515
79.1 (a)(4) and (c) revised.....19515
(d)(2), (f) heading, (1) through (4), (10) and (11) revised.....48104
79.3 (e)(1)(iv) and (v) revised; (e)(1)(vi) added.....**68118**
79.4 Added; OMB number pending in part.....19515
Regulation at 77 FR 19515 confirmed in part.....46632
79.100 Added.....19518
79.101 Redesignated from 15.119.....19515
(a) and (m) revised.....19518
79.102 Redesignated from 15.122.....19515
(a)(3) added; (b) revised.....19518
79.103 Added (OMB number pending in part).....19518
Regulation at 77 FR 19518 confirmed in part.....46632
79.104 Added.....19520
80.3 (b) and (e) revised (OMB number pending).....3955
Regulation at 77 FR 3955 confirmed.....36177
80.5 Amended.....**67607**
80.7 Added.....**67607**
80.15 (e) revised.....**67610**
80.103 (a) and (c) revised; (e) removed.....**67610**
80.142 (b) revised.....**67611**

NOTE: **Boldface page numbers indicate 2011 changes.**

CHANGES OCTOBER 3, 2011 THROUGH SEPTEMBER 28, 2012

TITLE 47 Chapter I—Con.

80.148 (a) and (b) revised....67611
80.151 (b) revised....67611
80.165 Revised....67611
80.179 (e)(1) revised....87611
80.205 (a) table amended....67611
80.207 (d) table amended....67611
80.209 (a) table amended....67611
80.219 Revised....67611
80.225 Itroductory text, (a)(1)(i), (ii), (2), (3) and (c)(2) revised....67611
80.231 (a) revised....67612
80.251 (a) revised....67612
80.271 (a)(2) revised....67612
80.273 Heading, (a) and (b) revised....67612
80.277 (a)(1) revised; (b) removed....67612
80.305 (b)(1) revised....67612
80.310 Revised....67612
80.359 (b) revised....67612
80.371 (a) table amended; (e) revised....67612
80.373 (b) introductory text, (3), (6), (f) and (g)(1) revised....67613
80.375 (d)(1) and (2)(v) revised; (d)(2)(vi) removed....67615
80.511 Removed....67615
80.605 (b) and (c) revised....67615
80.854 (c) removed; (d), (e) and (f) redesignated as new (c), (d) and (e)....67615
80.905 (a)(4)(vii) removed; (a)(4)(viii) and (ix) redesignated as new (a)(4)(vii) and (viii); (a)(3)(iii)(B), (v), (vi), (4)(v), (vi) and new (vii) revised....67616
80.917 (a) revised; (h) added....67616
80.1053 Revised....67616
80.1055 Removed....67616
80.1059 Removed....67616
80.1061 (a), (c) introductory text and (1)(ii) revised....67616
80.1063 Removed....67616
80.1074 (b) revised....67616
80.1077 Table amended....67616
80.1083 (d) revised....67616
80.1085 (a)(6)(i) and (iii) revised....67616
80.1087 (a)(2) revised....67617
80.1089 (a)(3)(i) revised....67617
80.1091 (a)(4)(i) and (iii) revised; (b)(3)(ii) removed; (b)(3)(iii) redesignated as new (b)(3)(ii)....67617
80.1101 (b) and (c) revised; (d) removed....67617
80.1107 Added....67617
80.1113 (b) revised....67617
80.1117 (a) revised....67618
80.1125 (b) revised....67618
80.1127 (c) revised....67618
80.1129 (d) revised....67618
80.1131 (j) revised....67618
80.1133 (g) revised....67618
80.1135 (b) revised....67618
87.3 (b) and (e) revised (OMB number pending)....3955
Regulation at 77 FR 3955 confirmed....36177
90 Policy statement....32033
90.5 (b) and (f) revised (OMB number pending)....3955
Regulation at 77 FR 3955 confirmed....36177
90.20 (c)(3) table and (d)(66)(i) table amended....45506
90.129 (g) revised (OMB number pending)....3955
Regulation at 77 FR 3955 confirmed....36177
90.175 (j)(22) added....45506
90.176 Regulation at 72 FR 48859 confirmed....71909
90.209 (b)(7) added....33979
Regulation at 77 FR 33979 confirmed....38210
90.621 (d) and (h) removed....28798
90.699 (a), (b), (c), (e) and (f) removed....28798
90.1213 Revised....45506
95.626 Redesignated from 95.627....4268
95.627 Redesignated as 95.626; redesignated from 95.628; heading revised; introductory text added....4268
95.628 Redesignated as 95.627; new 95.628 added....4268
Revised: eff. 10-11-12....55732
95.633 (e) revised....4268
(e)(1) revised; eff. 10-11-12....55733
95.635 (d) revised....4269
(d)(7) redesignated as (d)(8); (d)(1)(v) and new (7) added; eff. 10-11-12....55733
95.639 (f) revised....4269
(f)(3) redesignated as (f)(5); new (f)(3) and (4) added; eff. 10-11-12....55733

NOTE: **Boldface page numbers indicate 2011 changes.**

CHANGES OCTOBER 3, 2011 THROUGH SEPTEMBER 28, 2012

95.601—95.673 (Subpart E) Appendix 1 amended; eff. 10-11-12 55733
95.621—95.673 (Subpart E) Appendix 1 amended 4269
95.1203 Revised; eff. 10-11-12 55733
95.1209 (b), (d) and (e) revised; (f) and (g) added 4269
(g) redesignated as (h); new (g) added; eff. 10-11-12 55733
95.1211 (b) and (c) revised 4270
(c) revised; eff. 10-11-12 55733
95.1213 Revised; eff. 10-11-12 55733
95.1215 Revised 4270
(c) added (OMB number pending) 55733
95.1217 (a) revised 4270
(a)(3) added; (c) revised (OMB number pending in part) 55734
95.1223 Added (OMB number pending) 55734
95.1225 Added (OMB number pending) 55735
97.221 (c) revised 5412
97.303 (h) revised 5412
97.305 (c) table amended 5412
97.307 (f)(14) added 5412
97.313 (f) and (i) revised 5413
101 Actions on petitions **74722**
101.3 Amended; eff. 10-5-12 54432
101.109 (c) table amended; eff. 10-5-12 54432
101.115 (b) introductory text revised; (b)(2) table amended; eff. 10-5-12 54432
101.141 (a)(3), (6) and (7) revised; eff. 10-5-12 54433
101.145 (b) introductory text and (c) revised; eff. 10-5-12 54433
101.147 (p)(2)(v) corrected **65970**
(i) introductory text and (o) introductory text revised; (i)(9) and (o)(8) added; eff. 10-5-12 54434

Proposed Rules:

0—199 (Ch. I) **81462**
1 ..... **61295, 63257, 65472**
..... 15665, 22720, 24452, 29275, 37362, 49749
2 ..... 22720, 43567, 45558
11 33995
14 ..... **82240**
15 ..... **61655, 66889**
..... 25386, 39206
20 ..... **77747**
22 15665
25 ..... **65472**
..... 22720, 24452
27 ..... 19575, 22720
36 16900
52 ..... **79607**
54 ..... **64882, 78384**
..... 12784, 33896, 43773, 52279
64 ..... **67118, 74017**
..... 4948, 11997, 30972, 35336, 37362, 41955
73 ..... **62330, 66250, 67397, 68124, 69222, 72144, 73885, 76337**
..... 2241, 2242, 2868, 16800, 20756, 23203, 23432, 25112, 32075, 33997, 37638, 38761, 43216, 50071, 52292, 58799, 58800
76 ..... **66666**
..... 468, 9187, 24302, 50071
79 ..... **66889, 67397**
..... 30485
90 ..... 1661, 18991, 45558, 52633, 53163, 56605
95 43567
101 ..... 22720, 54511
301 41956

TITLE 48—FEDERAL ACQUISITION REGULATIONS SYSTEM

Chapter 1—Federal Acquisition Regulation (Parts 1—99)

Chapter 1 Federal Acquisition Circular 2005–54 ..... **68014**
Small entity compliance guide **68044**
Federal Acquisition Circular 2005–55 182
Federal Acquisition Circular 2005-56 12912
Federal Acquisition Circular 2005–57 13952
Federal Acquisition Circular 2005–58 23364
Federal Acquisition Circular 2005-59 27546
Federal Acquisition Circular 2005-60 44046
Federal Acquisition Circular 2005–61 56738
Small entity compliance guide 205, 12947, 13956, 23371, 27551, 44066, 56744
1 Technical correction 1640
Authority citation revised 44057, 44065
1.105-2 (c)(3)(i) and (ii) revised 44065

NOTE: **Boldface page numbers indicate 2011 changes.**

CHANGES OCTOBER 3, 2011 THROUGH SEPTEMBER 28, 2012

TITLE 48 Chapter 1—Con.

1.106 Regulation at 75 FR 77725 confirmed **68017**
Table amended (OMB numbers) **68024, 68044**
Regulation at 76 FR 4190 confirmed 187
Table amended (OMB numbers) 12916, 23367, 44058
1.201–1 (c) revised 23370
1.602-2 Regulation at 76 FR 14545 confirmed; (d) introductory text, (1), (2) and (3) revised; (d)(6) amended 12926
1.603 Regulation at 76 FR 14545 confirmed 12926
1.604 Regulation at 76 FR 14545 confirmed 12926
2 Authority citation revised 44057
2.101 Regulation at 75 FR 77725 confirmed **68017**
Regulation at 75 FR 77738 confirmed **68027**
Regulation at 75 FR 77734 confirmed 185
(b)(2) amended 187, 12926, 23367, 44058
Regulation at 76 FR 18308 confirmed; (b)(2) amended 12916
Regulation at 76 FR 14545 confirmed 12926
3.1100—3.1106 (Subpart 3.11) Added **68024**
4 Authority citation revised 44057
4.601 Regulation at 75 FR 77735 confirmed 185
4.603 (c) amended 204
4.604 (c) amended **68044**
4.803 Regulation at 76 FR 18308 confirmed; (a)(42) introductory text amended 12916
4.1100 Introductory text amended 188
4.1103 (a)(2)(1) amended 188
4.1104 Amended 188
4.1201 (a) amended 188
4.1202 Regulation at 75 FR 60256 confirmed **68028**
(y) revised; interim **68030**
(v) revised; interim 13954
Regulation at 76 FR 68030 confirmed 23369
4.1202 Regulation at 77 FR 13954 confirmed 56740
4.1400—4.1403 (Subpart 4.14) Regulation at 75 FR 39419 confirmed 44057
4.1401 Revised 44058
4.1402 (b) revised; (d) amended 44058
4.1403 Revised 44058
5.202 Regulation at 71 FR 57359 confirmed 192
(a)(6) amended 193
5.301 Regulation at 76 FR 14551 confirmed 12929
5.406 Regulation at 76 FR 14552 confirmed 12929
5.705 Regulation at 76 FR 14552 confirmed 12929
6 Technical correction 35624
Authority citation revised 56741
6.204 Regulation at 76 FR 14561 confirmed 23370
6.207 Regulation at 76 FR 18308 confirmed 12916
6.208 Regulation at 76 FR 18308 confirmed 12916
6.302–1 Regulation at 71 FR 57359 confirmed 192
(c) amended 193
6.302–3 (b)(1)(iv) removed; (b)(1)(v), (vi) and (vii) redesignated as new (b)(1)(iv), (v) and (vi); eff. 10-15-12 56741
6.302–5 Regulation at 76 FR 14561 confirmed 23370
6.303–1 Regulation at 76 FR 14561 confirmed 23370
6.303–2 Regulation at 76 FR 14562 confirmed 23370
6.304 Regulation at 76 FR 14562 confirmed 23370
7 Authority citation revised 56743
7.102 Regulation at 76 FR 14546 confirmed 12926
7.103 (y) amended 188
Regulation at 76 FR 14546 confirmed 12926
7.104 Regulation at 76 FR 14546 confirmed; (e) amended 12926
7.105 Regulation at 76 FR 14546 confirmed 12926
7.403 (b) revised 56743
8.402 Regulation at 71 FR 57359 confirmed 192
(c)(1) and (e) amended 204
Regulation at 76 FR 14552 confirmed 12929
8.404 Regulation at 75 FR 77735 confirmed 185
(h) added 196
Regulation at 76 FR 14552 confirmed 12929

NOTE: **Boldface page numbers indicate 2011 changes.**

CHANGES OCTOBER 3, 2011 THROUGH SEPTEMBER 28, 2012

8.405 Regulation at 76 FR 14552 confirmed 12929
8.405–1 Regulation at 71 FR 57359 confirmed 192
(e) revised 193
Regulation at 76 FR 14552 confirmed 12929
8.405–2 (e) redesignated as (f); new (e) added 196
Regulation at 76 FR 14553 confirmed 12929
8.405–3 (b)(2)(ii) and (c)(3) revised 196
Regulation at 76 FR 14553 confirmed; (a)(7)(v) and (c)(3) amended; (e)(3) removed 12929
8.405-4 Regulation at 76 FR 14555 confirmed 12929
8.405–5 (a) revised; (b) and (c) redesignated as (c) and (d); new (b) added; interim **68034**
(c) amended 204
Regulation at 76 FR 68034 comment period extended 1889
8.405–6 Regulation at 71 FR 57359 confirmed 192
(b)(2)(ii) amended; (b)(2)(iii), (3)(i)(C) and (4) added 193
Regulation at 76 FR 14555 confirmed 12929
8.406–1 Regulation at 71 FR 57360 confirmed 192
Regulation at 76 FR 14557 confirmed 12929
8.501 Amended **68044**
8.703 Amended 204
9 Technical correction 1640
9.104–7 Regulation at 76 FR 4190 confirmed; (c) added 201
9.105–2 (b)(2)(ii) revised; (b)(2)(iii) and (iv) added 201
9.106–3 Regulation at 75 FR 77735 confirmed 185
9.108-2 (a) amended; (b)(4) added; interim 27548
9.108-3 (a) amended; interim 27548
9.108-5 Introductory text amended; interim 27548
9.404 (d) amended 188
9.406–3 (f)(3) added 201
9.407–3 (e)(3) added 201
11.105 (c) added 193
11.302 (c)(2) revised 23367
12 Technical correction 1640
12.207 (b)(1)(i)(C) revised; interim **68034**
(b)(2)(ii) amended; (b)(4) added 197
Regulation at 76 FR 68034 comment period extended 1889
12.301 Regulation at 76 FR 4190 confirmed 201
(d)(4) removed 202
12.503 (a)(9) added **68025**
Regulation at 75 FR 39419 confirmed 44057
13.003 Regulation at 76 FR 18308 confirmed 12916
Regulation at 76 FR 14567 confirmed; (b) revised 12932
13.102 (a) amended 188
Regulation at 76 FR 18308 confirmed 12916
13.105 Regulation at 71 FR 57360 confirmed 192
13.106–1 Regulation at 71 FR 57360 confirmed 192
(b) revised 193
13.501 Regulation at 71 FR 57360 confirmed 192
(a)(2) introductory text revised 193
14.502 Regulation at 76 FR 18308 confirmed 12916
15 Technical correction 35624
Authority citation revised 56743
15.402 (a)(2) amended 204
15.403–1 (c)(1)(ii)(B) revised 204
15.404–1 Amended 56744
15.503 Regulation at 76 FR 18309 confirmed 12916
15.607 Regulation at 76 FR 14562 confirmed 23370
16 Authority citation revised 44061, 44063, 44065
16.103 Regulation at 76 FR 14546 confirmed 12926
(d)(1) introductory text amended 12927
16.104 Regulation at 76 FR 14547 confirmed 12926
16.201 Revised 197
16.301-2 Regulation at 76 FR 14547 confirmed 12926
(b) amended 12927
16.301-3 Regulation at 76 FR 14547 confirmed 12926
(a)(3) amended; (a)(4) revised 12927
(a)(4) amended 44066
16.307 (a)(1) revised; (a)(3), (4) and (5) added 44061

NOTE: **Boldface page numbers indicate 2011 changes.**

CHANGES OCTOBER 3, 2011 THROUGH SEPTEMBER 28, 2012

TITLE 48 Chapter 1—Con.

16.505 (b) introductory text, (2)(ii) introductory text and (D)(5) revised; (b)(2)(i)(F) added; interim **68034**
(a)(1) revised; (a)(4) through (10) redesignated as (a)(5) through (11); new (a)(4) added 194
Regulation at 76 FR 68034 comment period extended 1889
(a)(4) through (11) correctly redesignated as (a)(5) through (12) 3636
(a)(10)(i) introductory text amended; (a)(10)(ii) revised 44063
16.505 Regulation at 76 FR 14557 confirmed 12929
16.600 Added 197
17.500 (a) amended; (b) revised; (c) added 185
17.500—17.504 (Subpart 17.5) Regulation at 75 FR 77735 confirmed 185
17.502–1 (a)(2) introductory text revised; (a)(2)(ii)(A) amended; (c) added 186
17.502–2 (a) and (c) revised; (d) removed; (e) redesignated as new (d); new (d)(4) revised 186
17.503 (b)(4) amended 186
18.102 Revised 188
18.105 Amended 194
Regulation at 76 FR 14559 confirmed 12929
18.113 Regulation at 75 FR 77737 confirmed 185
18.117 Regulation at 76 FR 18309 confirmed; amended 12916
18.118 Regulation at 76 FR 18309 confirmed 12916
18.119 Regulation at 76 FR 18309 confirmed 12916
18.120 Regulation at 76 FR 18309 confirmed 12916
18.121 Regulation at 76 FR 18309 confirmed 12916
18.122 Regulation at 76 FR 18309 confirmed 12916
18.123 Regulation at 76 FR 18309 confirmed 12916
18.124 Regulation at 76 FR 18309 confirmed 12916
18.125 Regulation at 76 FR 18309 confirmed 12916
18.126 Regulation at 76 FR 18309 confirmed 12916
18.127 Regulation at 76 FR 18309 confirmed 12916
18.203 Regulation at 76 FR 18309 confirmed 12916
19 Technical correction 35624
Authority citation revised 56742
19.000 Regulation at 76 FR 18309 confirmed 12916
19.001 Amended; eff. 10-15-12 56742
19.102 (f)(4) amended 204
(a) revised; (b)(1) amended; (g) removed; eff. 10-15-12 56742
19.201 Regulation at 76 FR 18309 confirmed; (d)(10) revised 12916
19.202 Regulation at 76 FR 18309 confirmed 12916
Regulation at 76 FR 14567 confirmed 12932
19.202-5 Regulation at 76 FR 18309 confirmed 12916
19.202-6 Regulation at 76 FR 18309 confirmed 12916
19.203 Regulation at 76 FR 18309 confirmed 12916
Regulation at 76 FR 14567 confirmed; (b) and (c) revised; (d) redesignated as (e); new (d) added 12932
19.301–1 Regulation at 75 FR 77738 confirmed **68027**
Regulation at 76 FR 18309 confirmed 12916
19.303 (a) amended; eff. 10-15-12 56742
19.308 Regulation at 76 FR 18309 confirmed; (h)(2)(i) and (3)(iv) amended 12916
19.309 Regulation at 76 FR 18309 confirmed 12916
19.402 (a)(2) amended 204
19.402 Regulation at 76 FR 18310 confirmed 12916
19.501 Regulation at 76 FR 18311 confirmed; (c) amended 12916
Regulation at 76 FR 14567 confirmed 12932
19.502-2 Regulation at 76 FR 14568 confirmed 12932
19.502–4 Redesignated as as 19.502–5; new 19.502–4 added; interim **68035**
Regulation at 76 FR 68035 comment period extended 1889

NOTE: **Boldface page numbers indicate 2011 changes.**

CHANGES OCTOBER 3, 2011 THROUGH SEPTEMBER 28, 2012

19.502–5 Redesignated as 19.502–6; new 19.502–5 redesignated from 19.502–4; interim **68035**
Regulation at 76 FR 68035 comment period extended 1889
19.502–6 Redesignated from 19.502–5; interim **68035**
Regulation at 76 FR 68035 comment period extended 1889
19.508 (c), (d) and (e) revised; (f) added; interim **68035**
Regulation at 76 FR 68035 comment period extended 1889
19.703 Regulation at 75 FR 77738 confirmed **68027**
19.800 Regulation at 76 FR 14568 confirmed; (e) revised 12932
19.804-2 Regulation at 76 FR 18311 confirmed 12916
Regulation at 76 FR 14568 confirmed 12932
19.808–1 Regulation at 76 FR 14562 confirmed 23370
19.811–3 (e) revised; interim **68035**
Regulation at 76 FR 68035 comment period extended 1889
19.812 (a) amended 12949
19.1202-2 Regulation at 76 FR 18311 confirmed 12916
19.1304 (b) and (c) revised; interim **68035**
Regulation at 76 FR 68035 comment period extended 1889
19.1305 Regulation at 76 FR 14568 confirmed; (a) revised 12932
19.1306 Regulation at 76 FR 14568 confirmed; (a) introductory text revised 12932
19.1308 (b) amended; interim **68035**
Regulation at 76 FR 68035 comment period extended 1889
19.1309 (a) introductory text revised; interim **68035**
Regulation at 76 FR 68035 comment period extended 1889
19.1404 (b) and (c) revised; interim **68035**
Regulation at 76 FR 68035 comment period extended 1889
19.1405 Regulation at 76 FR 14568 confirmed; (a) revised 12932
19.1406 Regulation at 76 FR 14568 confirmed 12932
(a) introductory text revised 12933
19.1407 Revised; interim **68035**
Regulation at 76 FR 68035 comment period extended 1889
19.1500-19.1506 (Subpart 19.15) Regulation at 76 FR 18311 confirmed 12916
19.1500 (b) revised; (c) added 12917
19.1503 Revised 12917
19.1505 (a), (c)(1), (d) and (f) revised 12917
19.1500-19.1506 (Subpart 19.15) Regulation at 76 FR 18311 confirmed 12916
19.1500 (b) revised; (c) added 12917
19.1503 Revised 12917
19.1504 (c) and (d) revised; interim **68036**
Regulation at 76 FR 68036 comment period extended 1889
19.1505 (a), (c)(1), (d) and (f) revised 12917
19.1506 (a) and (b) revised; interim **68036**
Regulation at 76 FR 68036 comment period extended 1889
22 Authority citation revised 44065
22.404–1 (a)(2) amended 204
22.1304 (a) amended 204
22.1306 (b) amended 204
22.1503 (b)(3) and (4) amended 12934
(b)(4) amended 12936
22.1600—22.1605 (Subpart 22.16) Regulation at 75 FR 77725 confirmed **68017**
22.1801 Amended 44066
22.1802 (c) amended 44066
23.205 (c)(1) amended 204
23.401 (a)(2) amended 204
(b)(1) amended 23367
23.404 (b)(2) introductory text revised; (e)(1) amended 23367
23.405 (a)(2) amended; (a)(3) added 23367
23.406 (b) amended 23367
25.003 Amended **68039**
Amended 12936
Amended; interim 13954, 27549
Regulation at 77 FR 13954 confirmed 56740
25.202 (c) amended 12934
25.400 (a)(2)(i), (ii), (viii), and (ix) amended; (a)(2)(x) added; interim 13954
(a)(2)(ix) and (x) amended; (a)(2)(xi) added; interim 27549
Regulation at 77 FR 13954 confirmed 56740

NOTE: **Boldface page numbers indicate 2011 changes.**

CHANGES OCTOBER 3, 2011 THROUGH SEPTEMBER 28, 2012

TITLE 48 Chapter 1—Con.

25.401 (b) table amended; interim 13954, 27550
Regulation at 77 FR 13954 confirmed....56740
25.402 (b) table revised....12934
(b) table revised; interim...13954, 27550
Regulation at 77 FR 13954 confirmed....56740
25.407 Revised....12936
25.603 (c)(1) amended....12934
25.700 Regulation at 75 FR 60256 confirmed....**68028**
25.701 Regulation at 75 FR 60256 confirmed....**68028**
25.702–4 (b) revised; (c) and (d) added....**68038**
25.703 Regulation at 75 FR 60256 confirmed....**68028**
25.703–1 Regulation at 75 FR 60256 confirmed....**68028**
Heading revised; introductory text added; amended; interim....**68030**
Regulation at 76 FR 68030 confirmed; introductory text revised....23368
25.703–2 Regulation at 75 FR 60256 confirmed....**68028**
(a)(1) and (b)(1) revised; (d) removed; interim....**68030**
Regulation at 76 FR 68030 confirmed....23368
25.703–3 Regulation at 75 FR 60256 confirmed....**68028**
Revised; interim....**68031**
(a) amended....188
Regulation at 76 FR 68031 confirmed....23368
25.703–4 Added; interim....**68031**
Regulation at 76 FR 68031 confirmed....23368
25.1101 (b)(1)(i)(A), (iii), (2)(iii), (c)(1) and (d) amended....12934
(b)(1)(iv) and (2)(iv) added; interim....13954
Regulation at 77 FR 13954 confirmed....56740
25.1103 Regulation at 75 FR 60257 confirmed; (e) revised....**68028**
(e) revised; interim....**68031**
Regulation at 76 FR 68031 confirmed....23368
26.202-1 Regulation at 76 FR 18312 confirmed....12916
26.205 (a) and (b) amended....188
28.203–3 (a)(1) amended....204
29 Authority citation revised....44064
29.401-4 (c)(1) amended....44064
30.201-4 (b)(1) amended....27551
31.205–11 (h) introductory text revised....203
31.205-19 (e)(2)(iv) introductory text, (A) and (C) revised....12941
31.205–21 Revised....**68043**
31.205–36 (a) revised....203
32 Authority citation revised....44061
32.111 (a)(7) revised....44061
32.503-16 (a) amended....12941
32.1007 Regulation at 76 FR 14547 confirmed....12926
32.1010 (a) amended....12941
33 Authority citation revised....56743
33.001 Added....56743
33.101 Amended....56743
33.102 Regulation at 76 FR 18312 confirmed....12916
(a) amended....56743
33.105 Added....56743
35.017–3 Regulation at 75 FR 77737 confirmed....185
(b) revised....186
36.501 Regulation at 76 FR 18313 confirmed....12916
36.600 Amended....194
38.101 (e) amended; interim....**68036**
Regulation at 76 FR 68036 comment period extended....1889
Regulation at 76 FR 14559 confirmed....12929
41.26 Regulation at 75 FR 77737 confirmed....185
42 Technical correction....1640
42.203 Amended....204, 12949
42.302 Regulation at 76 FR 14547 confirmed....12926
42.501 Regulation at 76 FR 18313 confirmed....12916
42.1501 Regulation at 75 FR 39419 confirmed....44057
42.1503 (f)(1) introductory text amended; (f)(3) added....202
45.000 Revised....12941
45.101 Amended....12942
45.102 (e) added....12942
45.104 (a) introductory text and (b) revised; (d) and (e) added....12942
45.105 (b) introductory text amended; (b)(1) and (d) revised....12942
45.107 (a)(1)(i) revised; (b) and (d) amended....12942

NOTE: **Boldface page numbers indicate 2011 changes.**

CHANGES OCTOBER 3, 2011 THROUGH SEPTEMBER 28, 2012

45.201 (a)(1), (4) and (d) amended; (c)(4) revised 12942
45.202 (a) revised 12943
45.602-1 (b)(2), (3), (4) and (c)(1)(i) amended; (c) introductory text, (1) introductory text and (iv) revised 12943
45.602-2 Revised 12943
45.603 Revised 12943
45.604 Heading revised 12943
45.604-1 Revised 12943
45.604-2 Removed 12943
Redesignated from 45.604-3 and revised 12944
45.604-3 Redesignated as 45.604-2; new 45.604-3 redesignated from 45.604-4 12944
45.604-4 Redesignated as 45.604-3; new 45.604-4 added 12944
45.605 Revised 12944
45.606 Removed; new 45.606 redesignated from 45.606-1 and revised 12944
45.606-1 Redesignated as 45.606 12944
45.606-2 Removed 12944
45.606-3 Removed 12944
49.204 (b) amended 12944
50.205-1 Regulation at 76 FR 14547 confirmed 12926
51.106 (b) amended 12944
52 Technical correction 1640
Authority citation revised 44057, 44061, 44065
52.202-1 Clause amended 205
52.203-16 Added **68025**
52.204-7 Clause amended 188, 44058
52.204-8 Regulation at 75 FR 60257 confirmed **68028**
Clause amended; interim **68031**
Clause amended 188, 12934
Clause amended; interim 13954, 27548
Regulation at 76 FR 68031 confirmed 23368
Regulation at 77 FR 13954 confirmed 56740
52.204-10 Clause amended 188, 203
Regulation at 75 FR 39419 confirmed 44057
Revised 44058
52.209-7 Clause amended 188
Regulation at 76 FR 4190 confirmed 201
52.209-8 Regulation at 76 FR 4191 confirmed 201
52.209-9 Regulation at 76 FR 4191 confirmed 201
Clause amended 188, 202
Alternate I removed 12949
52.209-10 Clause amended; interim 27548
52.212-1 Clause amended 188
52.212-3 Regulation at 75 FR 60258 confirmed **68028**
Clause amended; interim **68031**
Clause amended 188, 205, 12918
Regulation at 76 FR 18313 confirmed 12916
Corrected 14303
Clause amended; interim 13954
Clause correctly amended 17352
Regulation at 76 FR 68031 confirmed 23368
Regulation at 77 FR 13954 confirmed 56740
52.212-4 Clause amended 189
Alternate I amended 44061
52.212-5 Regulation at 75 FR 77726 confirmed **68017**
Regulation at 75 FR 77738 confirmed **68027**
Clause amended; interim **63036**
Clause amended **68039**
(b)(39) correctly revised; (b)(40) correctly amended **76900**
Clause amended 202, 203, 12918, 12934, 12936, 44059
Regulation at 76 FR 68036 comment period extended 1889
Regulation at 76 FR 18313 confirmed 12916
Corrected 14303
Clause amended; interim 13955, 27548, 27550
Clause correctly amended 17352, 17353
(b)(7) and (23) amended 23371
Regulation at 75 FR 39420 confirmed 44057
Clause and Alternate II amended 44066
Regulation at 77 FR 13955 confirmed 56740
52.213-4 Regulation at 75 FR 77726 confirmed **68017**
Regulation at 75 FR 77739 confirmed **68027**
Clause amended 203, 12934, 12936, 44059
Corrected 14303
Clause correctly amended 17353
Regulation at 75 FR 39420 confirmed 44057

NOTE: **Boldface page numbers indicate 2011 changes.**

CHANGES OCTOBER 3, 2011 THROUGH SEPTEMBER 28, 2012

TITLE 48 Chapter 1—Con.

52.215-20 Alternate I amended.....44066
52.216-7 Alternates II, III and IV added.....44061
52.219-1 Regulation at 76 FR 18313 confirmed.....12916
Clause amended.....12918
Corrected.....14303
Clause correctly amended.....17352
52.219-2 Regulation at 76 FR 18314 confirmed.....12916
52.219-3 Heading revised; clause and Alternate I amended; interim.....**68036**
Regulation at 76 FR 68036 comment period extended.....1889
52.219-6 Clause, Alternate I and Alternate II amended; interim.....**68036**
Regulation at 76 FR 68036 comment period extended.....1889
52.219-8 Regulation at 75 FR 77739 confirmed.....**68027**
52.219-13 Added; interim.....**68036**
Regulation at 76 FR 68036 comment period extended.....1889
52.219-14 Clause amended; interim.....**68037**
Regulation at 76 FR 68037 comment period extended.....1889
52.219-22 Alternate I amended.....205
Regulation at 76 FR 18314 confirmed.....12916
52.219-25 Regulation at 75 FR 77739 confirmed.....**68027**
52.219-27 Heading revised; clause amended; interim.....**68037**
Regulation at 76 FR 68037 comment period extended.....1889
52.219-28 Regulation at 76 FR 18314 confirmed.....12916
Clause revised.....23371
52.219-29 Heading revised; clause amended; interim.....**68037**
Regulation at 76 FR 68037 comment period extended.....1889
Regulation at 76 FR 18314 confirmed.....12916
Clause amended.....12918
Corrected.....14303
Clause correctly amended.....17352
52.219-30 Heading revised; clause amended; interim.....**68037**
Regulation at 76 FR 68037 comment period extended.....1889
Regulation at 76 FR 18314 confirmed.....12916
Clause amended.....12918
Corrected.....14303
Clause correctly amended.....17352
52.222-19 Clause amended.....12934, 12936
Corrected.....14303, 14304
Clause correctly amended.....17353
52.222-40 Regulation at 75 FR 77726 confirmed.....**68017**
52.222-54 Clause amended.....44066
52.223-1 Amended.....23367
52.223-2 Clause amended.....23367, 44066
52.225-3 Clause, Alternate I and Alternate II amended; Alternate III added; interim.....13955
Clause amended; interim.....27550
Regulation at 77 FR 13955 confirmed.....56740
52.225-4 Alternate III added; interim.....13956
Regulation at 77 FR 13956 confirmed.....56740
52.225-5 Clause amended.....**68040**
Clause amended.....12936
Corrected.....14303, 14304
Clause amended; interim...13956, 27550
Clause correctly amended.....17353
Regulation at 77 FR 13956 confirmed.....56740
52.225-7 Clause amended.....12936
Corrected.....14304
Clause correctly amended.....17353
52.225-11 Clause amended.....**68040**
Clause amended.....12936
Corrected.....14304
Clause and Alternate I amended; interim.....13956
Clause correctly amended.....17353
Clause amended; interim.....27550
Regulation at 77 FR 13956 confirmed.....56740
52.225-23 Clause amended.....**68040**
Clause amended.....12937
Corrected.....14304
Clause amended; interim...13956, 27550
Clause correctly amended.....17353
Regulation at 77 FR 13956 confirmed.....56740
52.225-25 Regulation at 75 FR 60258 confirmed.....**68028**
Revised; interim.....**68032**
Regulation at 76 FR 68032 confirmed.....23368
52.228-11 Clause amended.....205
52.230-1 Clause amended.....27551
52.230-2 Clause amended.....27551
52.230-3 Clause amended.....27551

NOTE: **Boldface page numbers indicate 2011 changes.**

CHANGES OCTOBER 3, 2011 THROUGH SEPTEMBER 28, 2012

52.230-4 Clause amended....27551
52.230-5 Clause amended....27551
52.232-7 Clause amended; Alternate I removed....44062
52.232-16 Clause amended....12944
52.232-32 Clause amended....12944
52.244-6 Regulation at 75 FR 77726 confirmed....**68017**
Regulation at 75 FR 77739 confirmed....**68027**
52.245-1 Clause, Alternate I and Alternate II amended....12944
52.245-2 Clause amended....12946
52.245-9 Clause amended....12946
52.249-2 Clause amended....12946
52.249-3 Clause amended....12947
52.251-1 Revised....12947
53 Authority citation revised....44065
53.105 Revised....44065
53.212 Amended....12918
53.213 (a) and (f) amended....12918
53.214 (d) amended....12919
53.236-1 (e) amended....12919
53.245 (c) revised....12947
53.301-1447 Regulation at 76 FR 18315 confirmed....12916
Revised....12919
53.301-1449 Regulation at 76 FR 18317 confirmed....12916
Revised....12920
53.302-347 Regulation at 76 FR 18319 confirmed....12916
Revised....12922

Chapter 2—Defense Acquisition Regulations System, Department of Defense (Parts 200—299)

201 Authority citation revised....19126
201.107 Introductory text amended....35879
201.109 (a) added; interim....19128
Regulation at 77 FR 19128 confirmed....52253
201.170 Revised....19126
201.304 (2) introductory text amended....35879
202 Authority citation revised....23631
202.1 Amended....**76318**
202.101 Regulation at 76 FR 44281 confirmed....**71833**
Amended....23631
203 Authority citation revised....19128, 35879
203.8 (Subpart 203.8) Added....19128
203.070 (f) amended....35879
203.171–4 Revised....**71829**
203.502-2 (h) introductory text amended....35879
204 Authority citation revised....19129
204.402 Amended....**76319**
204.403 Added....**76319**
204.804 Revised....30367
204.1202 (2)(ii), (iii), (iv), (xi) and (xii) revised....19129
(2)(v) and (ix) amended....35879
204.7003 (a)(3)(vi) revised....35879
204.7007 Added....30368
205 Authority citation revised....39137
205.203 (S-70) added....39137
205.207 (a)(i) and (d)(iii) added....**76319**
205.470 Corrected; CFR correction....59339
206.203 Amended....**76319**
207.471 (b) amended....**76319**
208 Authority citation revised....39137
208.404 Revised....39137
208.405-70 (c) revised; (d) redesignated as (e); new (d) added....39137
209 Authority citation revised....19129
209.104-70 Correctly amended: CFR correction....59339
209.105 Regulation at 76 FR 57677 confirmed....11355
209.105–1 (2) amended....**76319**
209.105-2-70 Regulation at 76 FR 57677 confirmed....11355
209.403 (1) amended....**76319**
(1) amended....23631, 52253
209.406–1 (a)(i)(A) amended....**76319**
209.470-4 Revised....19129
210 Authority citation revised....52253
210.002 Added....52253
211 Authority citation revised....52257
211.002 Amended....**76319**
211.170 Added....**71833**
211.274-2 (b)(2) amended; (b)(2)(ii) revised....52257
211.274-4 Revised....52257
211.274-6 (a)(1) and (b) revised....52257
212 Authority citation revised....14480
212.102 Revised....14480
212.205 Added....39138
212.271 Added; interim....19128
Regulation at 77 FR 19128 confirmed....52253
212.301 Regulation at 75 FR 65438 confirmed; (f)(iv)(D) amended; (f)(iv)(M) removed....**61281**

NOTE: **Boldface page numbers indicate 2011 changes.**

CHANGES OCTOBER 3, 2011 THROUGH SEPTEMBER 28, 2012

TITLE 48 Chapter 2—Con.

(f) introductory text amended **71464**
(f)(iv)(F) through (L) redesignated as (f)(iv)(G) through (M); new (f)(iv)(F) amended; interim **78860**
(f)(iv)(A) through (M) redesignated as (f)(iv)(B) through (N); new (f)(iv)(A) added 23631
Regulation at 76 FR 78860 confirmed 30369
(f)(i)(A) and (C) amended 35880
(f)(iv)(F) through (N) redesignated as (f)(iv)(G) through (O); new (f)(iv)(F) added 39138
(f)(iv)(P) added 39140
(f)(iv)(G) through (P) redesignated as (f)(iv)(H) through (Q); new (f)(iv)(G) added 39141
(f)(iv)(F) through (Q) redesignated as (f)(iv)(G) through (R); new (f)(iv)(F) added 52257
212.503 (a)(x) amended **76319**
212.504 (a)(xvi) amended **76319**
(a)(iv) through first (xvii) correctly redesignated as (a)(iii) through (xvi); CFR correction 59339
212.7100—212.7103 (Subpart 212.71) Regulation at 76 FR 38049 confirmed 2655
212.7102-1 (e)(2) amended 35880
213 Authority citation revised 23631
213.301 (2) amended **76319**
(4) revised 23631
(1) amended 35880
213.302-5 (d) introductory text, (i) and (ii) amended 35880
214 Authority citation revised 39138
214.201-6 Added 39138
214.209 Added 39138
214.404-1 Amended **76319**
Revised 39138
214.408 Added 39138
214.408-1 Added 39138
215 Authority citation revised 11365
215.304 Regulation at 76 FR 38051 confirmed **71465**
215.371 Added 39138
215.371-1 Added 39138
215.371-2 Added 39138
215.371-3 Added 39138
215.371-4 Added 39138
215.371-5 Added 39138
215.403 Heading revised 39139
215.403-1 (c)(1) revised 39139
Heading and (c)(4)(C) revised 43472
(c)(3)(B) amended 52253
215.407-2 (a) added **76319**
215.407-5-70 Regulation at 76 FR 28866 confirmed; (d) removed; (e), (f) and (g) redesignated as new (d), (e) and (f) 11365
215.408 (3) and (4) added 39139
(5) added 43472
216 Authority citation revised 19129, 19132
216.203-4-70 Heading, (a) and (c) revised 19129
216.405-2-70 Regulation at 76 FR 57677 confirmed 11355
Regulation at 76 FR 52135 confirmed 35885
216.405-2-71 Regulation at 76 FR 52135 confirmed 35885
216.405-270 Regulation at 76 FR 52135 confirmed 35885
216.504 Regulation at 75 FR 40717 confirmed; revised **71467**
Revised 19132, 23631
216.505-70 (d) revised 39139
216.506 (a) amended 23631
(S-70) added 39139
216.603-4 (b)(3) amended **76319**
217 Authority citation revised 23631
217.171 (d) added **76319**
217.500—217.504 (Subpart 217.5) Heading revised **76319**
217.500 (b) redesignated as (a) **76319**
217.503 Redesignated from 217.504 and revised **76319**
217.504 Redesignated as as 217.503 and revised **76319**
217.7000 Amended 35880
217.7001 (b) amended 23631
217.7002 (b) amended 23632
217.7003 (a) amended 23632
217.7404 Introductory text added 52253
218.170 (j) revised 38733
218.270 Regulation at 76 FR 44281 confirmed **71833**
218.271 Regulation at 76 FR 44281 confirmed **71833**
219 Authority citation revised 11367
219.202-1 Added **76319**
219.301-2 Added **76320**
219.301-3 Added **76320**
219.702 (3) added 11368
219.703 (a) amended 35880
219.7104 (b) and (d) amended **71467**

NOTE: **Boldface page numbers indicate 2011 changes.**

CHANGES OCTOBER 3, 2011 THROUGH SEPTEMBER 28, 2012

(b) and (d) amended 11367
222 Authority citation revised....35880
222.302 (Subpart 222.3) Heading amended 35880
222.302 Introductory text amended....35880
222.402-70 (a) introductory text, (b), (c), (d) and (f) revised 35880
222.404 Heading revised 35880
222.406-1 (b)(1)(A)(*1*) and (*2*) amended 35880
222.406-8 (c)(4)(A) introductory text amended....35880
222.406-9 (a) amended 35881
222.406-13 Introductory text, (9) introductory text and (i) amended; (7)(i), (ii), (8)(i), (ii), (10)(i) and (ii) revised....35881
222.1003—222.1008-1 (Subpart 222.10) Heading revised 35881
222.1403—222.1406 (Subpart 222.14) Heading revised....35881
225 Authority citation revised 4630
225.003 Amended 35881, 38737
225.101—225.170 (Subpart 225.1) Heading revised....35881
225.103 (a)(i)(B) and (ii)(A) introductory text amended 35881
225.202—225.206 (Subpart 225.2) Heading revised....35881
225.370 Regulation at 76 FR 52135 confirmed 35885
225.370-1 Regulation at 76 FR 52135 confirmed....35885
225.370-2 Regulation at 76 FR 52135 confirmed....35885
225.370-2 Revised 35886
225.370-3 Regulation at 76 FR 52135 confirmed....35885
225.370-3 Revised 35886
225.370-4 Regulation at 76 FR 52135 confirmed....35885
(a), (b), (c)(1)(iv)(E) and (3) revised; (c)(1) introductory text and (2) introductory text amended....35886
225.370-5 Regulation at 76 FR 52135 confirmed....35885
(a)(2), (3) and (b) amended; (a)(4) removed....35886
225.370-6 Regulation at 76 FR 52135 confirmed....35885
Revised....35886
225.403 (c)(i)(B) and (ii)(B) amended **76320**
225.502 (c) introductory text, (i)(A), (B), (ii)(C), (D), (iii)(A) and (C) amended 35881
225.770 Amended 30366
225.770-5 (c) revised 30366
225.802-70 Amended 43472
225.870-1 (a) amended 43472
225.870-4 (c) redesignated as (d); new (c) added....43472
225.872-1 (a) introductory text and (b) introductory text amended 35881
(a) amended....38737
225.872-4 Amended....35881
225.1101 (11)(i) revised....4630
(10)(v), (vi) and (11)(i)(C) added; (11)(i)(A) amended 30357
(1)(i), (2)(i) introductory text, (C), (D)(*2*), (3)(i), (iii), (10)(i), (11)(i) introductory text and (iii) amended 35881
225.7000 (b) amended 35881
225.7001 (e) revised; interim 38736
225.7002-1 (a)(3) revised; interim 38736
225.7016 Revised **71833**
225.7017 Added; interim....**78860**
Regulation at 76 FR 78860 confirmed....30369
225.7017-1 Added; interim....**78860**
Regulation at 76 FR 78860 confirmed....30369
225.7017-2 Added; interim....**78860**
Regulation at 76 FR 78860 confirmed....30369
225.7017-3 Added; interim....**78860**
(b) and (c)(2) amended 13013
Regulation at 76 FR 78860 confirmed; (c)(1) amended....30369
(a) amended....35881
225.7017-4 Added; interim....**78860**
Regulation at 76 FR 78860 confirmed....30369
225.7501 (a)(2)(i) amended **76320**
225.7503 (a)(1) and (b) revised....4630
225.7900—225.7902-5 (Subpart 225.79) Added; interim....30363
227.304-1 Amended....**76320**
227.7102-1 (c) correctly added; CFR correction....59339
227.7203-15 (c)(1) through (4) amended **76320**
229 Authority citation revised....19129
229.402-70 Heading, (c) and (e) revised 19130
230 Authority citation revised....52254

NOTE: **Boldface page numbers indicate 2011 changes.**

CHANGES OCTOBER 3, 2011 THROUGH SEPTEMBER 28, 2012

TITLE 48 Chapter 2—Con.

230.201-5 (e) amended 52254
231 Authority citation revised 4636
231.205-18 (c)(iii)(C) added; (c)(iv) introductory text revised 4636
232 Authority citation revised....11365
232.503-15 (d) introductory text amended 11365
232.903 Regulation at 76 FR 23506 confirmed....**71468**
232.906 Regulation at 76 FR 23506 confirmed....**71468**
232.7002 (a) revised 38733
232.7003 (b) and (c) revised 38733
232.7004 Revised 38733
233 Authority citation revised....35881
233.204-70 Amended 35881
234.001 Regulation at 76 FR 28867 confirmed 11365
234.003 Amended **76320**
234.201 (4) amended **76320**
Regulation at 76 FR 28867 confirmed....11365
237 Authority citation revised....52254
237.102-75 Added....**76320**
237.102-76 Added....**76320**
237.102-77 Added 52254
237.102-78 Added 52254
242 Authority citation revised....11365
242.202 (e)(1)(A) amended 23632
242.302 (a)(S-73) added....**71830**
(a)(4) removed; (a)(S-74) added 11365
(a)(S-75) added 23632
242.803 (b)(i) revised 52259
242.1402—242.1470 (Subpart 242.14) Removed....39140
242.7000—242.7001 (Subpart 242.70) Regulation at 76 FR 28868 confirmed 11365
242.7000 (a), (b)(1) and (d)(2) amended 11365
242.7001 Introductory text revised 11366
242.7201 Regulation at 76 FR 28869 confirmed....11365
242.7202 Regulation at 76 FR 28869 confirmed....11365
242.7203 Regulation at 76 FR 28869 confirmed....11365
242.7501—242.7503 (Subpart 242.75) Regulation at 76 FR 28870 confirmed 11365
242.7502 (g)(2)(ii) and (3)(ii) amended; (g)(2)(iv) removed; (g)(2)(v) and (vi) redesignated as new (g)(2)(iv) and (v)....11366
242.7503 (b) amended 11366
243 Authority citation revised....30368
243.172 Added 30368
243.204-71 (b) amended....**76320**
(c) amended 35881
244 Authority citation revised....11365
244.101 Regulation at 76 FR 28871 confirmed 11365
244.304 Regulation at 76 FR 28871 confirmed 11365
244.305 Regulation at 76 FR 28871 confirmed 11365
244.305-70 Regulation at 76 FR 28871 confirmed....11365
(f)(3)(ii) amended....11366
244.305-71 Regulation at 76 FR 28871 confirmed....11365
244.403 Revised....39142
245 Authority citation revised....23631
245.104 Added **71826**
245.105 Regulation at 76 FR 28872 confirmed 11365
245.107 (a) through (e) redesignated as (1) through (5); (6) added....**71826**
Regulation at 76 FR 28872 confirmed....11365
245.201-71 Revised....23631
245.7001-6 Heading amended 52254
247 Authority citation revised....39140
247.101 (Subpart 247.1) Added 39140
247.207 Revised....39140
247.570 Regulation at 75 FR 65438 confirmed....**61281**
247.572 Regulation at 75 FR 65438 confirmed....**61281**
247.574 Regulation at 75 FR 65439 confirmed; (f) revised **61281**
252 Authority citation revised 4632
252.203-7003 Revised **76320**
Clause amended....23632
252.203-7005 Added **71830**
252.204-7007 Clause amended **71465**
Clause amended....19130, 30357, 35881, 43470
252.209-7003 Added 19130
252.209-7005 Introductory text and clause amended....19130
252.211-7003 Alternate I amended **76320**
252.211-7007 Revised....52254
252.212-7001 Clause amended **61281, 61282**

NOTE: **Boldface page numbers indicate 2011 changes.**

CHANGES OCTOBER 3, 2011 THROUGH SEPTEMBER 28, 2012

Introductory text and clause amended **76320**
(b)(12) through (30) redesignated as (b)(13) through (31); new (b)(12) added; interim **78861**
Clause amended 4632, 10976, 13013, 23632, 30357, 35881, 38736, 38737
Regulation at 76 FR 78861 confirmed 30369
Regulation at 76 FR 52136 confirmed 35885
252.212-7002 Regulation at 76 FR 38050 confirmed 2655
Clause amended 35881
252.215-7002 Regulation at 76 FR 28873 confirmed 11365
Clause amended 11365, 11775
252.215-7003 Added 43473
252.215-7004 Added 43473
252.215-7007 Added 39139
252.215-7008 Added 39139
252.216-7000 Introductory text and clause amended 19130
252.216-7003 Introductory text and clause amended 19131
252.216-7004 Regulation at 76 FR 57677 confirmed 11355
252.216-7007 Added 19131
252.216-7008 Added 19131
252.217-7002 Clause amended 35882
252.219-7003 Clause amended 35882, 52254
252.223-7006 Clause amended 23632
252.225-7000 Heading revised; clause amended 35882
252.225–7001 Clause and Alternate I amended **61282**
Heading revised; clause amended 35882
Clause amended 38737
252.225-7002 Clause amended 38737
252.225-7009 Clause amended 35882
252.225-7012 Clause amended; interim 38736
Clause amended 38737
252.225-7013 Clause amended 35882
252.225–7017 Added; interim **78861**
Clause amended 13013, 30357, 38737, 52254
Clause amended; interim 30361
Regulation at 76 FR 78861 confirmed 30369
(a) amended 31537
252.225–7018 Added; interim **78861**
Clause amended 13013, 30358
Regulation at 76 FR 78861 confirmed 30369
252.225–7021 Clause and Alternates I and II amended **61282**
Clause amended 4632, 30358, 35882, 38737
Clause amended; interim 30361
(a) amended 31537
252.225-7035 Alternates IV and V added 30358
Heading revised; clause and Alternates II and III amended 35882
252.225–7036 Clause and Alternates I, II and III amended **61282**
Clause amended: Alternates IV and V added 30359
Heading revised; clause and Alternates I, II and III amended 35882
Clause amended 31537, 38737
Alternates IV and V amended 43470
252.225-7039 Regulation at 76 FR 52137 confirmed 35885
Clause amended 35886
252.225-7044 Clause amended 35882
252.225-7045 Clause amended 4632, 30359
Clause amended; interim 30361
(a) amended 31537
252.225-7046 Added; interim 30364
252.225-7047 Added; interim 30364
252.227-7013 Clause amended 10967
252.227-7014 Clause amended 10967
252.227–7015 introductory text, clause and Alternate I amended **76320**
252.227-7037 Introductory text and clause amended 23632
Clause amended 35882
252.227-7038 Clause amended 35883
252.229-7003 Introductory text and clause amended 19131
252.229-7005 Introductory text and clause amended 19131
252.229–7006 Revised **76320**
252.229–7008 Revised **76320**
252.229-7012 Added 19131
252.229-7013 Added 19131
Introductory text and clause amended 23632
252.232-7003 Introductory text and clause amended 38733
252.232-7006 Added 38734

NOTE: **Boldface page numbers indicate 2011 changes.**

CHANGES OCTOBER 3, 2011 THROUGH SEPTEMBER 28, 2012

TITLE 48 Chapter 2—Con.

252.234-7002 Regulation at 76 FR 28873 confirmed....11365
252.235-7002 Clause amended....**76321**
252.242-7003 Removed....39141
252.242-7004 Regulation at 76 FR 28874 confirmed....11365
252.242-7005 Regulation at 76 FR 28875 confirmed....11365
Clause amended....11366
252.242-7006 Regulation at 76 FR 28877 confirmed....11365
Clause amended....11366
252.244-7000 Regulation at 76 FR 52138 confirmed....35885
Revised....39142
252.244-7001 Regulation at 76 FR 28877 confirmed....11365
Clause amended....35883
252.245-7000 Introductory text and clause amended....23632
252.245-7001 Introductory text and clause amended....23632
252.245-7002 Introductory text and clause amended....23632
252.245-7003 Regulation at 76 FR 28878 confirmed....11365
Clause amended....11366
Introductory text and clause amended....23632
252.245-7004 Introductory text and clause amended....23632
252.247-7027 Regulation at 75 FR 65439 confirmed: clause amended....**61281**
252.247-7028 Added....39141
Chapter 2 Appendix I amended....**71468**
Appendix A amended....**76321**
Appendix I amended....11367, 35883
252.251-7000 Clause amended....52258

Chapter 4—Department of Agriculture (Parts 400—499)

422.70—452.222-7001 (Subpart 422.70) Added....**74723**
Regulation at 76 FR 74723 withdrawn....5714

Chapter 5—General Services Administration (Parts 500—599)

501.106 Amended....750
519 Authority citation revised....10666
519.870-8 (a)(3) revised....10666
532.905-70 Added....6987
539 Regulation at 76 FR 34888 confirmed....750
552.219-71 Clause amended....10666
552.219-72 Clause amended....10666
552.219-76 Clause amended....10666
552.232-72 Revised....6988
552.239-70 Regulation at 76 FR 34888 confirmed....750
552.239-71 Regulation at 76 FR 34888 confirmed....750
552.239-71 Clause amended....751

Chapter 7—United States Agency for International Development (Parts 700—799)

704.7001—704.7005 (Subpart 704.70) Added....8170
713.106-370 Added....8171
714.408-170 Added....8171
715.70 (Subpart 715.70) Added....8171
716.501-270—716.506 (Subpart 716.5) Added....8171
744 Added....8171
752.204-70 Added....8171
752.204-71 Added....8171
752.216-71 Added....8172

Chapter 10—Department of the Treasury (Parts 1000—1099)

1002.70 Amended....40304
1002.101 Revised....40304
1032.7000—1032.7003 (Subpart 1032.70) Added....40304
1052.232-7003 Added....40305

Chapter 15—Environmental Protection Agency (Parts 1500—1599)

1511.011-74 Revised....8176
1552.211-79 Revised....429

Chapter 16—Office of Personnel Management Federal Employees Health Benefits Acquisition Regulation (Parts 1600—1699)

1602.170-2 Regulation at 76 FR 38285 confirmed....19524
1602.170-5 Regulation at 76 FR 38285 confirmed....19524
1602.170-14 Regulation at 76 FR 38285 confirmed; revised....19524
1602.170-15 Regulation at 76 FR 38285 confirmed....19524

NOTE: **Boldface page numbers indicate 2011 changes.**

CHANGES OCTOBER 3, 2011 THROUGH SEPTEMBER 28, 2012

1615.402 Regulation at 76 FR 38285 confirmed; (c)(3)(ii)(A) revised 19524
1615.406–2 Regulation at 76 FR 38285 confirmed; revised 19524
1632.170 Regulation at 76 FR 38286 confirmed 19524
1652.216–70 Regulation at 76 FR 38286 confirmed 19524
1652.216–70 (b)(4) revised 19525

Chapter 18—National Aeronautics and Space Administration (Parts 1800—1899)

1809.105–2 Added **72328**
1812.301 (f)(i)(K) removed; (f)(i)(L) and (M) revised; eff. 10-29-12 59341
1816.405–270 Regulation at 76 FR 6697 confirmed 46207
1816.405–271 Regulation at 76 FR 6697 confirmed 46207
1816.405–274 Regulation at 76 FR 6697 confirmed 46207
1816.405–275 Regulation at 76 FR 6698 confirmed 46207
1828.371 Revised; eff. 10-29-12 59341
1850 Revised **72328**
1852.215–84 Clause amended **72329**
1852.216-76 Revised 18107
1852.216-77 Revised 18107
1852.217–71 (e) amended **72330**
1852.217–72 (e) amended **72330**
1852.228-72 Removed; eff. 10-29-12 59342
1852.228-76 Revised; eff. 10-29-12 59342
1852.228-78 Revised; eff. 10-29-12 59343

Chapter 30—Department of Homeland Security (Parts 3000—3099)

3001 Authority citation revised 50632
3001.103 Added 50632
3001.105-2 Revised 50632
3001.105-3 Revised 50632
3001.301 (a)(1) revised 50632
3001.301-70 (a) introductory text amended 50632
3001.301-71 (c) revised 50632
3001.303 (a)(3) revised 50633
3001.304 (a) amended 50633
3001.403 Amended 50633
3001.602-3 Amended 50633
3002 Authority citation revised 50632
3002.101 Amended 50633
3002.270 Amended 50633
3003 Authority citation revised 50632
3003.101-3 Revised 50633
3003.204 Revised 50633
3003.1003—3003.1004 (Subpart 3003.10) Added 50633
3004 Authority citation revised 50632
3004.470-2 (a) revised 50634
3004.470-3 (b) amended 50634
3004.804-1 Removed 50634
3004.804-570 (a)(1), (2) and (3) revised 50634
3005 Authority citation revised 50632
3005.470 Added 50634
3005.470-1 Added 50634
3005.470-2 Added 50634
3006 Authority citation revised 50632
3006.302-1 Added 50634
3006.302-270 Added 50634
3006.303 Added 50634
3006.303-270 Added 50634
3006.304 Added 50634
3006.304-70 Added 50634
3009 Authority citation revised **70660**
3009.108–7001 Correctly revised **70661**
3009.108–7004 (a) correctly revised **70661**
3012 Added 50635
3018 Added 50635
3022 Authority citation revised 50632
3022.406-9 (c)(1) amended 50635
3023 Authority citation revised 50632
3023 Heading revised 50635
3023.1002 Removed 50635
3023.1004 Added 50635
3033 Authority citation revised 50632
3033.102—3033.102-90 (Subpart 3033.1) Added 50635
3035 Authority citation revised 50632
3035.70-1 Added 50635
3035.70-2 Added 50635
3035.7000 Removed 50635

NOTE: **Boldface page numbers indicate 2011 changes.**

CHANGES OCTOBER 3, 2011 THROUGH SEPTEMBER 28, 2012

TITLE 48 Chapter 30—Con.

3036 Authority citation revised 50632
3036.201 Removed 50635
3042 Authority citation revised 50632
3042.202—3042.202-70 (Subpart 3042.2) Removed 50635
3042.1502 Revised 50635
3045 Authority citation revised 50632
3045 Removed 50636
3052 Authority citation revised **70661**
3052.101 Note added 50636
3052.203-70 Added 50636
Clause corrected 54836
3052.204-71 Clause and Alternate I amended 50636
Clause and Alternate I corrected 54836
3052.205-70 Added 50636
Clause and Alternate I corrected 54836
3052.209–70 Introductory text correctly revised; clause correctly amended **70661**
3052.212-70 Added 50636
Clause corrected 54836
3052.212-71 Clause corrected 54836
3052.216-71 Clause amended 50637
3052.235-70 Introductory text amended 50637
3052.242-71 Removed 50637
3052.245-70 Removed 50637
3053 Authority citation revised 50632
3053.204-70 (a), (b) and (c) revised 50637
3053.222-70 Amended 50637
3053.303 Table amended 50637
3053.245-70 Removed 50637

Chapter 34—Department of Education Acquisition Regulation (Parts 3400—3499)

3415.605 (d) correctly revised; CFR correction 59343
3415.606 Correctly added; CFR correction 59343

Chapter 99—Cost Accounting Standards Board, Office of Federal Procurement Policy, Office of Management and Budget (Parts 9900—9999)

9901.306 Regulation at 76 FR 40819 confirmed **79547**
9903.201–1 Regulation at 76 FR 40819 confirmed **79547**
9903.201–2 Regulation at 76 FR 40819 confirmed **79547**
9903.201–3 Regulation at 76 FR 40819 confirmed **79547**
9903.201–4 Regulation at 76 FR 40819 confirmed **79547**
9903.202–1 Regulation at 76 FR 40820 confirmed **79547**
9904.412-30 (a)(1), (8), (9) and (23) revised **81309**
9904.412-40 (b)(3) added **81309**
9904.412-50 (a)(2), (4), (6), (b)(5), (c)(1), (2) and (5) revised; (b)(7) added **81310**
9904.412-60 (b)(2), (3), (c)(1) through (6), (13) and (d)(4) revised **81311**
(b)(2)(i) Table 3 and (c)(3)(ii) correctly amended 43543
9904.412-60.1 Added **81312**
9904.412-63 Revised **81319**
(b) correctly amended 43543
9904.412-64.1 Added **81319**
(c)(1)(i)(B) and (C) correctly amended 43543
9904.413-30 (a)(1) and (16) revised **81323**
9904.413-40 (c) revised **81323**
9904.413-50 (a)(2), (c)(1)(i), (7), (8) and (9) revised; (b)(6) and (c)(12)(viii) added **81323**
9904.413-60 (a), (c)(12) and (18) revised; (b)(3) and (c)(26) added **81324**
(b)(3) correctly amended 43543
9904.413-63 Revised **81325**
(b) correctly amended 43543
9904.413-64.1 Added **81325**

Proposed Rules:

1 ..... **73564**
..... 43039, 57950
2 ..... 26232, 57950
3 57950
4 ..... **73564**

NOTE: **Boldface page numbers indicate 2011 changes.**

CHANGES OCTOBER 3, 2011 THROUGH SEPTEMBER 28, 2012

.....51496, 57950
5.....57950
6.....57950
7.....51496, 57950
8.....43780, 54864, 54872, 57950
9.....54872, 57950
10.....57950
11.....57950
12.....43780, 51496, 54864, 57950
13.....57950
14.....57950
15.....40552, 54864, 57950
16.....43780, 57950
17.....54864, 57950
19.....**73564**
.....47797, 57950
22.....26232, 57950
23.....57950
24.....**63896, 57950**
25.....43039, 57950
26.....57950
27.....57950
28.....57950
30.....57950
31.....10461, 29305, 57950
32.....57950
33.....57950
35.....47797
36.....57950
37.....57950
38.....57950
39.....57950
41.....57950
42.....51496, 54864, 57950
43.....57950
44.....57950
46.....57950
47.....57950
48.....57950
49.....54864
50.....57950
51.....57950
52.....**63896, 73564**
....10461, 26232, 43039, 43780, 51496, 54864, 57950
53.....**79609**
.....57950
201.....**78874**
203.....**78874**
.....20598
204.....**66889, 70106, 71922, 78874**
.....2679, 2680, 20598, 43477, 51957
205.....20598
209.....**71922**
.....20598
211.....**64885**
.....20598, 35921
212.....**71926, 78874**
.....4637, 20598, 35921, 43477
213.....**78874**
215.....**61296, 64297, 75512**
.....2680
216.....**71922**
217.....**78874**
.....2680
218.....35921
219.....**78874**
.....2680, 20598
222.....**78874**
225.....**61296, 64297, 78874**
.....2680, 20598
226.....20598
227.....20598
229.....**71922**
232.....**71928**
.....4638, 20598
233.....**78874**
237.....20598
239.....2680
241.....2680
242.....2680, 2682, 4637, 9617
243.....**78874**
.....20598
244.....**71926**
.....2680, 20598
246.....20598, 35921
247.....4637, 20598
252.....**61296, 64297, 64885, 66889, 70106, 71922, 71926, 71928, 75512, 78874**
.....2680, 4637, 4638, 14490, 20598, 35921, 43474, 43477
253.....4637
200—299 (Ch. 2).....**78874**
.....35921
422.....**74755**
.....5750
801.....19975
806.....19975
812.....19975
832.....23204
837.....19975
852.....19975, 23204
873.....19975
931.....**81408**
.....12754
952.....**81408**
.....12754
970.....**81408**
.....12754
1000—1099 (Ch. 10).....10714, 13069, 50454
1401.....43782
1452.....43782

NOTE: **Boldface page numbers indicate 2011 changes.**

CHANGES OCTOBER 3, 2011 THROUGH SEPTEMBER 28, 2012

TITLE 48 *Proposed Rules:—Con.*

1480 43782
1804 59581
1809 59581
1827 59581
1837 59581
1852 59581
2401 15681
2402 15681
2403 15681
2404 15681
2406 15681
2407 15681
2409 15681
2415 15681
2416 15681
2417 15681
2419 15681
2426 15681
2427 15681
2428 15681
2432 15681
2437 15681
2439 15681
2442 15681
2452 15681
3016 50449
3052 50449
9903 ....**61660**

TITLE 49—TRANSPORTATION

Subtitle A—Office of the Secretary of Transportation (Parts 1—99)

1 Revised 49965
1.47 (v) revised 20536
10 Appendix amended **79114**
Appendix amended 19944
18.22 (b) table revised **61598**
19.27 Revised **61598**
23.3 Amended 36931
23.29 Revised 36931
23.33 Revised 36931
23.35 Amended 36931
23.45 (i) revised 36931
23.57 (b) and (c) revised 36931
40.87 (e) removed; interim 26473
40.97 (g) removed; interim 26473
40.139 Revised; interim 26473
40.140 Removed; interim 26473

Subtitle B—Other Regulations Relating to Transportation (Parts 100—1699)

Chapter I—Pipeline and Hazardous Materials Safety Administration, Department of Transportation (Parts 100—199)

171.7 (a)(3) table amended 37983
171.8 Amended 37983
172.101 Table amended **82172**
172.201 (a)(2) revised; (a)(5) added 37983
172.202 (b) amended 37983
172.203 (p) revised **81400**
172.204 (a) introductory text amended; (a)(3) and (d)(3) added 37983
172.315 Revised **82174**
172.432 (a) revised **81400**
172.446 (a) revised **81400**
172.604 (a) introductory text and (a)(3)(ii) revised 37984
173 Policy statement 429, 9865
173.27 (f)(2)(i) and (3) Table 3 revised **82175**
(a), (d) and (e) revised 22509
173.32 (c)(2) amended **81400**
173.124 (b)(2) heading revised **82177**
173.151 (d) amended **82177**
173.156 (b)(1) introductory text revised **82177**
173.306 (a) introductory text, (1), (3) introductory text, (5) introductory text and (b) introductory text amended; (h)(2)(i) revised **82178**
173.311 Amended **82178**
173.314 (e) and (k) revised 37984
174.63 (c)(2) revised 37985
174.104 (f) amended **81400**
175.10 (a)(19) revised **82178**
175.75 Revised **82178**
176.905 (j) revised **82179**
177.804 (c) added **75485**
179 Policy statement 4271
Authority citation revised 37985
179.13 (b) revised 37985
179.24 Added 37985
179.100–20 (b) added 37985
179.200–24 (c) added 37985
179.201–10 (b) added 37985
179.220–25 Introductory text redesignated as (a); (b) added 37986

NOTE: **Boldface page numbers indicate 2011 changes.**

CHANGES OCTOBER 3, 2011 THROUGH SEPTEMBER 28, 2012

179.300–13 (b) revised 37986
180.501 (a) revised; (b) redesignated as (c); new (b) and (d) added 37986
180.503 Revised 37986
180.507 (b)(2) removed 37987
180.509 (k) and (l) redesignated as (l) and (m); (f)(3) through (6), (i)(2), (3) and new (k) added; (a), (b), (c)(3), (d) through (j) and new (l) revised 37987
180.511 Introductory text, (d) and (g) revised; (h) added 37990
180.513 Revised 37990
180.515 (a), (b) and (c) revised 37991
180.517 (a) and (b) revised 37991
180 Appendix D added 37991
191 Policy statement 16471
192 Policy statement 16471
193 Policy statement 16471
195 Policy statement 16471
199 Policy statement 10666

Chapter II—Federal Railroad Administration, Department of Transportation (Parts 200—299)

Chapter II Policy statement 12408
Regulation at 77 FR 12408 eff. date delayed to 1-1-13 25610
209.409 Amended 24418
209 Appendix A amended 24418
Appendix B amended 24419
213.15 (a) amended 24419
213 Appendix B amended 24419
214 Authority citation revised **74614**
Regulation at 76 FR 74614 eff. date delayed to 7-1-13 13978
214.4 Removed **74614**
Regulation at 76 FR 74614 eff. date delayed to 7-1-13 13978
214.5 Amended 24419
214 Appendix A amended 24419
214.7 Introductory text added **74614**
Regulation at 76 FR 74614 eff. date delayed to 7-1-13 13978
214.315 (a) revised **74614**
Regulation at 76 FR 74614 eff. date delayed to 7-1-13 13978
214.335 Heading revised; (c) removed **74614**
Regulation at 76 FR 74614 eff. date delayed to 7-1-13 13978
214.336 Added **74615**
Regulation at 76 FR 74615 eff. date delayed to 7-1-13 13978
214 Appendix A amended **74619**
Regulation at 76 FR 74619 eff. date delayed to 7-1-13 13978
215.7 Amended 24419
215 Appendix B amended 24419
216.7 Amended 24420
217.5 Amended 24420
217 Appendix A amended 24420
218.9 Amended 24420
218 Appendix A amended 24420
219 Determination **80781**
219.9 (a) amended 24420
219 Appendix A amended 24420
220.7 Amended 24420
220 Appendix C amended 24420
221.7 Amended 24420
221 Appendix C amended 24420
222.11 Amended 24420
222 Appendix H amended 24420
223.7 Amended 24420
223 Appendix B amended 24420
224.11 (a) amended 24420
224 Appendix A amended 24420
225.19 (c) amended; (e) revised **72852**
225.29 Amended 24421
225 Appendix A amended 24421
227.9 (a) amended 24421
227 Appendix G amended 24421
228 Heading and authority citation revised **67087**
228.1 (b) amended; (c) added **67087**
228.3 Revised **67087**
228.5 Amended **67087**
228.6 Added **67087**
Correctly amended 26704
228.13 Removed **67088**
228.21 Removed **67088**
228.21 Amended 24421
228.23 Removed **67088**
228.101—228.107 (Subpart C) Heading revised **67088**
228.101 Heading revised; (b) amended **67088**
228.102 Added **67088**
228.301—228.335 (Subpart E) Added **67088**
228 Appendix A amended; Appendix C removed **67092**
Appendices A and B amended 24421
229 Technical correction 23159
229.5 Amended 21342
229.7 Revised 21342
(b) amended 24421
229.15 Added 21342
229.19 Revised 21343
229.20 Added 21343

NOTE: **Boldface page numbers indicate 2011 changes.**

CHANGES OCTOBER 3, 2011 THROUGH SEPTEMBER 28, 2012

TITLE 49 Chapter II—Con.

229.23 Revised 21344
229.25 (d) and (e) revised; (f) added 21344
229.27 Revised 21345
229.29 Revised 21345
229.46 Revised 21346
229.61 Revised 21346
229.85 Revised 21346
229.114 Added 21346
229.119 (d) and (e) revised; (g), (h) and (i) added 21346
229.123 Revised 21347
229.125 (a), (d)(2) and (3) revised 21347
229.133 (b)(1), (2), (c)(1) and (2) revised 21348
229.140 Added 21348
229.301—229.319 (Subpart E) Added 21348
229 Appendix B amended 21351, 24421
Appendix F added 21352
230.4 (a) amended 24421
231.0 (f) amended 24421
231 Appendix A amended 24421
Appendix A correctly amended 26704
232.11 (a) amended 24421
232 Appendix A amended 24421
233.11 Amended 24422
233 Appendix A amended 24422
234 Heading and authority citation revised 35190
234.1 Revised 35190
234.3 Revised 35190
234.5 Amended 35191
234.6 (a) amended 24422
234.101—234.109 (Subpart C) Heading revised 35191
234.301—234.317 (Subpart E) Added 35191
234 Appendix A amended 24422
235.9 Amended 24422
235 Appendix A amended 24422
236.0 (f) amended 24422
236.1003 (b) amended 28305
236.1005 (b)(4)(i) revised; (b)(4)(ii) redesignated as (b)(4)(iii); new (b)(4)(ii) added 28305
236.1020 Removed 28305
236 Appendix A amended 24422
237.7 (a) amended 24422
237 Appendix B amended 24422
238 Technical correction 23159
238.11 (a) amended 24422
238.105 (d)(1) revised 21356
238.309 (b), (c) and (e) revised 21357
238 Appendix A amended 24422
239.11 Amended 24422
239 Appendix A amended 24422
240.11 (a) amended 24422
240 Appendix A amended 24422
241.15 (a) amended 24423
241 Appendix B amended 24423
242 Added **69841**
242.11 (a) amended 24423
242.103 (a) revised 6491
242.105 (a), (b), (d) and (e) revised 6491
242.205 (a) revised 6491
242.215 (a) revised 6491
242.301 (c) revised 6491
242 Appendix B amended 6491
Appendix A amended 24423
244.5 (a) amended 24423
269 Added **77724**

Chapter III—Federal Motor Carrier Safety Administration, Department of Transportation (Parts 300—399)

350.201 Introductory text revised; (z) removed 28449
Introductory text revised 28454
350.341 (h)(3) added 24126
369 Authority citation revised 38214
Regulation at 77 FR 38214 withdrawn 51705
369.1 (b) removed; (c) redesignated as new (b); new (b) revised 38214
Regulation at 77 FR 38214 withdrawn 51705
369.4 Revised 38214
Regulation at 77 FR 38214 withdrawn 51705
369.8 (d) revised; table following (d) removed 38214
Regulation at 77 FR 38214 withdrawn 51705
369.9 (d)(4) and table following (e)(4) removed; (e)(4) revised 38214
Regulation at 77 FR 38214 withdrawn 51705
369.11 Removed 38214
Regulation at 77 FR 38214 withdrawn 51705
371 Policy statement 32901
375 Authority citation revised 25373, 36934
Policy statement 32901

NOTE: **Boldface page numbers indicate 2011 changes.**

CHANGES OCTOBER 3, 2011 THROUGH SEPTEMBER 28, 2012

Regulation at 77 FR 36934 confirmed....48460
375.103 Amended....36934
Regulation at 77 FR 36934 confirmed....48460
375.209 (b)(3) removed; (b)(4) redesignated as new (b)(3)....36934
Regulation at 77 FR 36934 confirmed....48460
375.213 (e)(3) revised; eff. 11-13-12....41704
Regulation at 77 FR 41704 confirmed; eff. 11-13-12....51706
375.401 (g) and (h) redesignated as (h) and (i); new (g) added....25373
375.403 (a)(6)(ii) revised....36934
Regulation at 77 FR 36934 confirmed....48460
375.405 (b)(7)(ii) revised....36935
Regulation at 77 FR 36935 confirmed....48460
375.505 (b)(12) revised; (e) removed....25373
375.609 (h) added....36935
Regulation at 77 FR 36935 confirmed....48460
382.201 Amended....4483
382.211 Revised....4483
382.213 Revised....4483
382.215 Amended....4483
383 Authority citation revised....**75486**
Policy statement....30919
383.5 Amended....**75486**
Amended; eff. 10-26-12....51709
383.51 (c) Table 2 amended....**75486**
383.73 (o)(1)(iii)(E) revised....24127
384 Authority citation revised....**75486**
Policy statement....30919
384.107 (b) revised....**68332**
384.234 Correctly revised....26989
384.301 (g) added....**68332**
(h) added....**75486**
385 Policy statement...30919, 38215, 49384
385.1 (a) revised....28450
385.3 Amended....28450
385.5 Revised....28450, 28454
385.9 (a) revised....28450
385.11 Heading revised; (g) removed....28450
385.13 (e) removed....28450
(e) added....28454
385.15 (a) revised....28450, 28454
385.17 (k) and (l) removed....28450
385.19 (a) and (b) revised....28450
385.321 Table correctly amended....26989
385.407 (a) revised....28450
385.801—385.819 (Subpart J) Removed....28450
385 Appendix B amended....**81186**
Appendix B amended; Appendix C removed....28451
Appendix B amended....28454
386 Policy statement....32901, 34249
386.18 (a) and (c) revised....24870
386.73 Added....24870
386 Appendix B amended....**81186**
Appendix A amended....24872
387 Policy statement....32901
390 Authority citation revised....**75486**
Authority citation revised....24127
390.3 (f)(1) and (6) revised....**75487**
(f)(1) corrected....**82180**
390.5 Amended....**75487**
Amended....24127
Amended; eff. 10-26-12....51709
390.23 (c) revised....**81186**
390.42 (b) revised....34852
390.101—390.115 (Subpart D) Added....24127
391 Authority citation revised....**75487**
Authority citation revised....24130
391.2 Revised....**75487**
391.15 (f) added....**75487**
(f)(1) amended....1891
391.23 (m)(2) introductory text, (i) introductory text and (ii) revised....**70663**
(m)(1) revised; (m)(2)(i)(A) amended; (m)(2)(i)(B) redesignated as (m)(2)(i)(C); new (m)(2)(i)(B) added....24130
391.41 (a)(2)(i) revised....**70663**
(b)(12) revised....4483
391.42 Added....24130
391.43 (f) amended....4483
(f) form corrected....10391
(a), (g) and (h) revised; (i) added....24130
391.51 (b)(7)(iii), (8), (d)(4) and (5) amended; (b)(9) and (d)(6) added....24133
392 Authority citation revised....**75487**
392.80 (d) revised....**75487**
392.82 Added....**75487**
393 Authority citation revised....46638
393.7 (b)(15) removed....46638
393.47 (e) revised....46638
393.53 (b) and (c) revised....46639
395 Policy statement...30921, 33098, 33331

NOTE: **Boldface page numbers indicate 2011 changes.**

CHANGES OCTOBER 3, 2011 THROUGH SEPTEMBER 28, 2012

TITLE 49 Chapter III—Con.

Regulation at 77 FR 33098 comment period extended to 10-5-12 46640
395.1 (b) heading, (1) introductory text, (d)(2), (e)(1)(iv), (2), (g)(1), (2)(ii) and (q) revised **81186**
(b)(1) correctly revised....7544
395.2 Amended....**81187**
Amended 28451
395.3 Revised....**81188**
395.8 (a)(2) and (e) revised 28451
(a)(2) revised....28454
395.11 Removed 28451
395.13 (b)(2) revised; (b)(4) removed....28451
395.15 (a) heading and (1) revised 28451
395.16 Removed 28451
395.18 Removed 28451
395 Appendix A removed....28451
396 Authority citation revised....34852
396.9 Heading, (c) heading and (1) revised....28451
396.11 (a) and (b) revised 34852
396.12 (b)(4) revised 34852
350—399 (Subch. B) Appendix G amended 46639

Chapter V—National Highway Traffic Safety Administration, Department of Transportation (Parts 500—599)

523.2 Correctly amended **65971**
535.4 Correctly amended **65971**
541 Theft data **65610**
Theft data 58500
541 Appendix A–I revised 32904
563.8 (a) Table III revised; eff. 10-9-12 47556
(a) Table III corrected 59566
571 Authority citation revised....752
Actions on petitions....48105
571.3 (b) amended....20567
571.5 Revised....752
(d)(16) through (37) redesignated as (d)(17) through (38); new (d)(16) added; eff. 2-27-14 11647
(d)(29), (32) and (33) revised; (i) through (l) redesignated as (j) through (m); new (i) added; eff. 10-23-12....51671
571.103 Amended 755
571.104 Amended 755
571.105 Amended 756
571.106 Amended 756
571.108 Amended; eff. 12-1-12....757
571.111 Amended 758
571.116 Amended 759
571.119 Table II corrected; CFR correction....54836
571.121 Amended 759
571.122 Amended 760
Redesignated as 571.122a; new 571.122 added; eff. 10-23-12....51671
571.122a Redesignated from 571.122 and amended; eff. 10-23-12....51671
571.125 Amended 760
571.126 Amended 760
571.131 Amended 760
571.135 Amended 760
571.139 Amended 760
571.201 Amended 760
571.202 Amended 761
571.202a Amended....761
571.203 Amended 762
571.205 Amended 762
(a) amended....763
571.206 Amended 764
571.208 Amended....764, 29249
571.208a Removed....765
571.209 Amended 765
571.210 Amended 767
571.213 Amended 767
Amended; eff. 2-27-14....11647
571.214 Amended 767
571.216a Amended....768
571.217 Amended; eff. 4-1-13 19136
571.218 Amended 768
571.221 Amended 768
571.222 Amended 768
571.225 Amended 768
571.301 Amended 769
571.403 Amended....769, 20567
571.404 Amended 20571
572.170—572.177 (Subpart T) Added 11667
575 Authority citation revised....**74724**
575.3 (c)(1) and (2) redesignated as (c)(2) and (3); new (c)(1) added....**79121**
575.104 Appendix D revised 4917
575.106 (d)(2) amended; (e)(1)(i)(C)(*1*) through (*4*) revised **79121**
575.302 (b) and (e)(4)(iii) correctly revised **74724**
580 Determination....36935, 50381

NOTE: **Boldface page numbers indicate 2011 changes.**

CHANGES OCTOBER 3, 2011 THROUGH SEPTEMBER 28, 2012

594.6 (a) introductory text, (b) and (i) revised; (d) and (h) amended 50642
594.7 (e) amended 50642
594.8 (b) and (c) amended 50642
594.9 (c) and (e) revised 50642
594.10 (d) amended 50642
595.5 (a) revised 52623

Chapter VIII—National Transportation Safety Board (Parts 800—999)

805 Removed **71910**

Chapter X—Surface Transportation Board, Department of Transportation (Parts 1000—1399)

1002.2 (f) revised 44158
1011 Policy statement **70664**
1152.29 (a)(2), (3), (c) heading, (1), (2) introductory text, (iii), (d)(1), (2) introductory text and (iii) revised; (f)(1)(iii) and (h) added 25914
1244 Policy statement 15969

Chapter XII—Transportation Security Administration, Department of Transportation (Parts 1500—1599)

1572 Exemption 36406
1572.5 (e)(2) amended 18717

Proposed Rules:

10 ....**71930**
26 54952
105 24885
107 52636
171 ....24885, 30976, 31274, 31551, 39662, 49168
172 ....21714, 24885, 30976, 31274, 31551, 31815, 49168, 52636
173 ....17394, 21714, 24885, 30976, 31274, 31551, 31815, 39662, 49168, 52636
174 30976
175 ....21714, 30976, 31274, 49168
176 ....30976, 31274, 31815, 49168
177 24885
178 ....24885, 30976, 31274, 31551, 39662, 49168
180 ....24885, 30976, 31551
190 48112
191 ....**73570**
....5472
192 ....**70953, 72666, 73570**
....5472, 48112
193 48112
195 ....**73570**
....5472, 48112
196 ....19800, 31827
198 ....**73570**
....19800, 31827
199 48112
214 ....6412, 50324, 53164
219 29307
232 6412
236 ....**63899**
238 154
239 ....154, 38248
243 6412
270 55372
360 ....**66506**
365 ....**66506**
366 ....**66506**
368 ....**66506**
385 ....**66506, 81463**
....7562, 12231, 19589
386 ....**77458, 81463**
387 ....**66506**
390 ....**66506, 81463**
....7562, 12231, 19589
392 ....**66506**
395 ....**81463**
....7562, 12231, 19589, 57068
523 ....**74854**
....2028
531 ....**74854**
....2028
533 ....**74854**
....2028
535 51499
536 ....**74854**
....2028
537 ....**74854**
....2028
541 38024
544 ....28343, 50671
552 43216
557 43216
563 48492
567 46677
571 ....**72888, 77183**
....15351, 19155, 22638, 30766, 37478, 39206, 40843
573 55606
575 3726
577 55606
578 55175
579 55606
580 ....**65485**

NOTE: **Boldface page numbers indicate 2011 changes.**

CHANGES OCTOBER 3, 2011 THROUGH SEPTEMBER 28, 2012

TITLE 49 *Proposed Rules:—Con.*

.....50071
594.....35338
595.....33998
611.....3848, 5750
633.....**67400**
661.....26723, 29953
800—999 (Ch. VIII).....37865
821.....6760
826.....6760
830.....**76686**
1000—1399 (Ch. X).....**63276**
.....45327
1002.....19591
1011.....19591
1108.....19591, 23208
1109.....19591, 23208
1111.....19591
1115.....19591
1141.....44571
1241.....**63582**
1333.....27384
1572.....35343

TITLE 50—WILDLIFE AND FISHERIES

Chapter I—United States Fish and Wildlife Service, Department of the Interior (Parts 1—199)

16.15 (a) revised.....3366
17.11 (h) table amended.....**61612, 61978, 62954, 66804, 81725**
(h) table amended.....8484, 8664, 10909, 14949, 16717, 16375, 20986, 23087, 26211, 30854, 33103, 35145, 36802, 41105, 43467, 45893, 55604
(h) table amended; eff. 10-18-12.....57744
17.12 (h) table amended.....13445, 48404
(h) table amended; eff. 10-5-12.....54450
(h) table amended; eff. 10-18-12.....57745
17.21 (h) removed.....438
(g)(3) revised.....43175
17.40 (d) removed.....**81726**
(q) revised.....4493
17.43 (b) heading amended.....16375
17.44 (p) and (q) removed.....10909
17.47 Added.....20986
17.84 (i) and (n) removed.....55604
17.85 (c) added.....16717
17.94 (b) revised.....25621
17.95 (b) amended.....**61612**
(f) added.....**62955**
(c) amended.....**66804**
(a) amended.....**81726**
(g) and (i) amended.....8485
(e) amended.....10909
(d) amended.....16375, 35145
(f) amended.....23088, 41106
(b) amended.....36802
(i) amended; eff. 10-18-12.....57747
17.96 (a) amended.....13445, 48404
17.99 (a)(1)(civ) introductory text, (B), (ccxl) introductory text, (B), (cdlix), (b)(1), (2), (e)(1)(xii) introductory text, (B), (civ) introductory text, (B), (cv) introductory text, (B), (cxxxviii) table, (f)(1), (g)(7) introductory text, (ii), (9) table and (h) amended; (i) and (j) revised; eff. 10-18-12.....57767
17.104 (b) revised.....15631
17.108 (a)(3) through (6) amended; (b) revised; (c)(14) added.....15631
20 Frameworks.....53118, 58444
20.101 Seasonal hunting adjustments.....53754
20.102 Seasonal hunting adjustments.....53755
20.103 Seasonal hunting adjustments.....53756
20.104 Seasonal hunting adjustments.....53758, 58630
20.105 Seasonal hunting adjustments.....53760, 58632
20.106 Seasonal hunting adjustments.....53765, 58652
20.107 Seasonal hunting adjustments.....58652
20.109 Seasonal hunting adjustments.....53766, 58653
20.110 Seasonal hunting adjustments.....54457, 58660
21.29 (c)(1) removed; (c)(2) through (9) and (e)(3)(ii)(E)(1) through (7) redesignated as new (c)(1) through (8) and (e)(3)(ii)(E)(*1*) through (*7*); (a)(1)(ii), (b)(10)(i), (ii), new (c)(2)(iii)(B), new (5), (d)(1)(ii)(B)(*2*), (e)(3)(viii) and (f)(12)(i) amended; (d)(1)(ii)(B)(*3*) added.....**71912**
23 CITES listing update.....**61978**
29.21-2 (c) introductory text, (1), (3), (4) and (5) revised; (c)(8) added.....5715

NOTE: **Boldface page numbers indicate 2011 changes.**

CHANGES OCTOBER 3, 2011 THROUGH SEPTEMBER 28, 2012

29.21-9 (m) revised 5716
32.7 Amended 56035
32.20 Amended 56036
32.22 Amended 56036
32.23 Amended 56036
32.28 Amended 56037
32.29 Amended 56038
Corrected; CFR correction 58050
32.30 Amended 56039
32.31 Amended 56039
32.32 Amended 56040
32.33 Amended 56040
32.35 Amended 56041
32.37 Amended 56041
Corrected; CFR correction 58050
32.38 Amended 56044
32.39 Amended 56045
32.40 Amended 56045
32.41 Amended 56046
32.42 Amended 56046
32.43 Amended 56047
32.44 Amended 56050
Corrected; CFR correction 58051
32.45 Amended 56051
32.46 Amended 56052
32.48 Amended 56053
32.49 Amended 56053
32.50 Amended 56053
32.52 Amended 56054
32.55 Amended 56055
32.56 Amended 56055
32.59 Amended 56056
32.60 Amended 56057
32.61 Amended 56059
32.62 Amended 56060
32.63 Amended 56062
32.64 Amended 56063
32.66 Amended 56064
32.67 Amended 56065
32.68 Amended 56066
92.31 Added; eff. 4-2-12 through 8-31-12....17358
92.32 Added; eff. 4-2-12 through 8-31-12....17359
100.23 Regulation at 72 FR 25697 compliance date extemded....12477
100.24 (a)(1) revised 35487
100.25 Revised 35494

Chapter II—National Marine Fisheries Service, National Oceanic and Atmospheric Administration, Department of Commerce (Parts 200—299)

216 Harvest estimates 6682
216.120 (a)(1) and (2) revised....4921
216.121 Revised 4921
216.170 (c) introductory text, (1) introductory text, (vii), (2) introductory text, (ii)(H) and (d) revised 4921
216.171 (a) revised 4921
216.177 (a) revised 4921
216.178 (a) introductory text, (1) and (3) revised....4921
216.240 (c) introductory text and (d) revised 4921
216.241 (a) revised 4922
216.247 (a) revised 4922
216.248 (a) introductory text, (1) and (3) revised....4922
216.270 (c) introductory text, (1), (2) and (d) revised....4922
216.271 (a) revised 4922
216.277 (a) revised 4922
216.278 (a) introductory text, (1) and (3) revised....4922
217.11—217.18 (Subpart B) Added; eff. 6-28-12 through 6-28-17....31544
217.80—217.89 (Subpart I) Added; eff. 4-23-12 through 4-24-17....16736
218.1 (c) introductory text, (1), (i)(D), (ii) introductory text, (d) and (e) revised 4922
218.7 (a) revised 4922
218.8 (a) introductory text, (1) and (3) revised....4923
218.10 (c) introductory text, (1), (d) and (e) revised 4923
218.13 (a)(4)(i)(A) revised 4923
218.16 (a) revised....4923
218.17 (a) introductory text, (1) and (3) revised....4923
218.20 (c) introductory text, (1) introductory text and (d) revised; (e) added 4923
218.23 (a)(4)(i)(A) revised 4923
218.26 (a) revised....4923
218.27 (a) introductory text, (1) and (3) revised....4923
218.30 (c) introductory text, (1) introductory text and (d) revised; (e) added 4924
218.33 (a)(3)(i)(A) revised 4924
218.36 (a) revised....4924
218.37 (a) introductory text, (1) and (3) revised....4924
218.100 (c) introductory text, (1) introductory text and (2) introductory text revised....4924
218.101 Revised 4924

NOTE: **Boldface page numbers indicate 2011 changes.**

CHANGES OCTOBER 3, 2011 THROUGH SEPTEMBER 28, 2012

TITLE 50 Chapter II—Con.

218.107 (a) revised 4924
218.108 (a) introductory text, (1) and (3) revised 4924
218.110 (c) introductory text, (1) introductory text and (2) introductory text revised 4924
218.111 Revised 4924
218.117 (a) revised 4924
218.118 (a) introductory text, (1) and (3) revised 4925
218.121 Revised 4925
218.127 (a) revised 4925
218.128 (a) introductory text, (1) and (3) revised 4925
218.170 (c) introductory text and (d) revised; (e) added 4925
218.176 (a) revised 4925
218.177 (a) introductory text, (1) and (3) revised 4925
218.180 (c) introductory text, (1) introductory text, (2) introductory text, (3) introductory text, (4) introductory text, (5) introductory text and (d) revised; (e) added 4925
218.186 (a) revised 4926
218.187 (a) introductory text, (1) and (3) revised 4926
218.230—218.241 (Subpart X) Added; eff. 8-15-12 through 8-15-17 50316
223.102 (c)(29) added 5911
223.207 (a)(1)(i) introductory text, (C), (c)(1)(iv)(B), (d)(3) introductory text and (iii) revised; (a)(1)(i)(D), (7)(ii)(D), (E), (b)(3), (4), (d)(3)(iv), (8) and (9) added 29907
(d)(9) correctly revised 48106
223 Figure 11 added 29910
Figure 17 added 29911
Figures 18a, 18b, 18c, 19a and 19b added 29912
224.101 (a) table amended 5912, 5981, 19562
226 Policy statement 32909
226.101 Revised 25622
226.207 Revised 4200
226.221 Added **66841**
226.222 Added **65349**
229 Fisheries list **73912**
229.35 (a), (d)(1)(i), (2)(i), (4)(i) and (5)(i) revised; (b) amended 45270

Chapter III—International Fishing and Related Activities (Parts 300—399)

300 Temporary regulations **70062, 71469**
300.21 Amended **68337**
300.22 (b)(7)(ii) revised **68337**
300.24 (e), (m) and (n) revised; (o) through (t) added **68337**
300.25 (b), (e)(1) and (f) revised; (e)(4) and (g) added **68338**
300.63 (b)(3), (d)(1)(ii), (3), (4), (6) and (e)(2) revised 16759
300.173 Revised **73520**
300.184 Revised 52261
300.217 (c) removed **73520**
300.222 (bb), (cc) and (dd) revised 51714
300.223 (a)(1)(i), (ii), (iii), (b) introductory text, (c)(1) introductory text, (d)(3) introductory text and (e)(2) introductory text revised; interim **82183**
300.224 Revised 51714

Chapter IV—Joint Regulations (United States Fish and Wildlife Service, Department of the Interior and National Marine Fisheries Service, National Oceanic and Atmospheric Administration, Department of Commerce); Endangered Species Committee Regulations (Parts 400—499)

424.12 (c) revised 25622
424.16 (b) and (c)(1)(ii) revised 25622
424.18 (a) revised 25622

Chapter VI—Fishery Conservation and Management, National Oceanic and Atmospheric Administration, Department of Commerce (Parts 600—699)

600.1100—600.1106 (Subpart M) Authority citation revised **61990**
Authority citation revised 58779
600.1107 Added **61990**
600.1108 Added; eff. 10-24-12 58779
600.1400 Revised 42191
600.1405 (b)(4) and (8) revised 42191

NOTE: **Boldface page numbers indicate 2011 changes.**

CHANGES OCTOBER 3, 2011 THROUGH SEPTEMBER 28, 2012

600.1416 (a), (b)(1), (c), (d) introductory text and (1) revised; (b)(7) added 42191
600.1417 (b)(1)(iii) through (vii) and (3) revised; (b)(1)(viii) added 42192
622 Temporary regulations **61284, 61285, 63563, 64248, 69136**
Temporary regulations 3636, 4272, 5413, 8749, 11411, i1775, 15284, 19563, 32913, 32914, 36946, 37330, 39647, 50388, 52261, 52623, 53776, 56168, 56563, 59344
622.1 (b) Table 1 amended **82051, 82066, 82186**
(b) Table 1 correctly amended 4493, 23633
(b) Table 1 amended 15925
622.2 Amended **75490, 82051, 82066**
Amended 15925, 31736, 45271
622.3 (c) revised **82051**
622.4 (a)(2)(ix) amended; (a)(3)(ii) revised **82052**
(a)(2)(iv) amended **82066**
(a)(2)(vii) amended 15926
(a)(2)(xv) added; (a)(5)(i)(A) revised 32419
622.5 Regulation at 74 FR 58911 confirmed in part **68310**
(a)(1)(iv)(C)(*2*) and (5)(iii) revised 15926
(b)(2)(i) and (ii) revised 32419
622.6 (b)(1)(iv) revised **75490**
622.8 Regulation at 74 FR 58912 confirmed **68310**
622.10 (c)(1)(ii) and (iii) revised **82186**
(c)(1)(ii) and (iii) correctly revised 4494
622.15 (c)(4), (d)(3) and (4) revised 15926
(a) revised; eff. 10-26-12 59131
622.16 Revised **68340**
622.18 Regulation at 74 FR 58912 confirmed in part **68310**
622.20 Revised **68345**
(a) amended **82052**
(a)(5)(i) and (ii) revised 6998
(a) introductory text, (5)(i) and (ii) revised; (a)(4), (6), (7), (b)(3)(i) and (6)(i) amended 45271
622.30 (e) suspended; (f) added; eff. 5-14-12 through 12-31-12 28308
622.31 (n) revised **82052**
622.32 (b)(2)(iii) amended (eff. date pending) **82052**
(b)(3)(viii) added **82186**
(b)(1)(v) added **82410**
(b)(3)(viii) correctly revised 4494
(b)(3)(vi) suspended; eff. 8-28-12 through 12-31-12 51941
622.33 (d)(1) revised **82410**
622.34 (g)(1) amended **82052**
(v) revised 6998
(l)(1) amended 21681
(m) revised 31737
622.35 (e)(2) table amended **82186**
(e)(2) table correctly amended 4494
(g)(1)(i) revised; (j) amended; (p) added 15926
(o) removed 27380
(l) added; eff. 8-28-12 through 12-31-12 51941
622.37 (d)(1)(iii) revised **82052**
(d)(2)(iii) heading revised; (d)(2)(v) added 6998
(e)(1)(iii) and (h) revised 15926
(e)(3)(i) revised 32419
(e)(1)(v) suspended; eff. 8-28-12 through 12-31-12 51941
622.39 (b)(1)(ii) amended **67620**
(b)(1)(ii) amended; (b)(1)(v) revised (eff. date pending in part) **82052**
(g) added **82410**
(g)(2) revised; (h) added **82418**
(d)(1)(viii) revised; (d)(1)(x) added 15926
(d)(1)(iv), (viii) and (ix) suspended; (d)(1)(xi) and (xii) added; eff. 8-28-12 through 12-31-12 51941
622.40 (d)(1)(i)(B) revised; (d)(1)(i)(C) and (D) added 32419
622.41 (c)(1)(vi) removed; (c)(1)(vii) redesignated as new (c)(1)(vi); (c)(1)(v) and new (vi) revised **82066**
(g)(3)(i)(G) and (H) added; (g)(3)(ii) removed 21681
622.42 Introductory text amended; (a)(1)(iii)(A) and (C) revised **67620**
(a)(1)(ii), (iii) introductory text, (A), (iv) and (b) revised **82052**
(c) revised **82066**
(b) revised **82186**
(b) correctly revised 4494
(a)(1)(iii)(A), (B) and (vi) revised 6998
(f) amended 15926

NOTE: **Boldface page numbers indicate 2011 changes.**

CHANGES OCTOBER 3, 2011 THROUGH SEPTEMBER 28, 2012

TITLE 50 Chapter VI—Con.

(a)(1)(vi) suspended; (a)(1)(vii) added; eff. 5-14-12 through 11-10-12 28310
(b) correctly removed 29556
(a)(1)(i) and (2)(i) revised 31737
(e)(5) revised 32420
(e)(8) removed 34259
(e)(3) revised 42193
(a)(1)(iii) introductory text and (A) revised 45272
622.43 (a)(2) revised **82052**
(a) heading, (3) heading, (iii), (b)(1) and (c) revised; (a) introductory text amended; (a)(3) introductory text removed **82067**
(a)(5) heading revised; (a)(6) removed 15926
(a)(5)(iii) revised 34259
622.44 (b)(2) revised **82067**
(c)(8) added 32420
(c)(9) added; eff. 8-28-12 through 12-31-12 51942
622.45 (d)(8) amended; (i)(2) and (3) revised 15926
(d)(10) suspended; eff. 8-28-12 through 12-31-12 51942
622.48 (d), (e), (i) and (j) revised; (p) added **82053**
(c) revised **82067**
(b) revised; (m) added **82410**
(n) and (o) added **82418**
622.49 Heading and (a)(3) revised; (a)(6) through (16) and (d) added **82053**
(h) added **82067**
Heading revised; (c) added **82410**
(c) introductory text revised; (c)(1)(i)(H) through (R), (ii)(H) through (Q), (2)(i)(E) through (O), (3)(i)(E) through (O) and (4) added **82418**
(a)(1)(i), (ii) and (2)(i) amended; (a)(2)(ii), (3), (4) and (5) revised 6998
(b)(7) through (24), (e), (f) and (g) added 15927
(a)(2) suspended; (a)(17) added; eff. 5-14-12 through 11-10-12 28310
(b)(5) revised 32420
(b)(4) revised 34259
(a)(3) and (4)(ii)(B) revised 45272
(b)(25) added; eff. 8-28-12 through 12-31-12 51942
622 Appendix A amended **82054, 82419**
Appendix E added **82186**
Appendix A amended; Appendix E added **82411**
Appendix E correctly redesignated as Appendix F and revised 4494
Appendix A amended 15932
Appendix D amended 21682
635 Temporary regulations **69137, 76900**
Fishery management measures **69139**
Fishery management measures 3393, 44161
Temporary regulations ..... 3637, 21015, 28496, 31546, 32036, 38011, 3[illegible]48, 53150
635.2 Amended **70066**
Amended 45280
Amended; eff. 1-1-13 47315
635.4 (e)(4) removed **70066**
(g)(1), (2) and (3) revised; eff. 1-1-13 47315
635.5 (b)(1)(i), (ii) and (iii) revised; (b)(1)(iv) removed; eff. 1-1-13 47315
635.8 (b)(4), (5), (6) and (c)(4) revised; eff. 1-1-13 47316
635.20 (e)(4) removed **70066**
(f)(2) revised 45280
635.21 Regulation at 76 FR 49379 withdrawn in part **70064**
635.22 (c)(6) removed **70066**
635.23 (a)(4) and (d) revised **74009**
635.24 Regulation at 76 FR 49380 withdrawn in part **70064**
635.27 (b)(1)(vii) and (2)(iv) removed **70066**
(a)(1)(i)(A) revised **74009**
(c)(1)(i)(A), (D), (2)(ii) and (3)(ii) revised 45280
(b)(1)(iv)(C) revised; eff. 1-1-13 47317
635.28 (b)(4) revised; eff. 1-1-13 47317
635.31 (a)(2)(i) and (ii) added; (c)(2), (4), (5), (6), (d)(1) and (2) revised; eff. 1-1-13 47317
635.41 (a) removed 52261
635.69 (a) introductory text, (d), (e) and (g) revised **75502**
635.71 Regulation at 76 FR 49380 withdrawn in part **70064**
(a)(3), (d)(11), (14) and (16) revised; (a)(55) added; eff. 1-1-13 47317
635 Appendix A amended **70066**
640.1 (b) revised **75490**

NOTE: **Boldface page numbers indicate 2011 changes.**

CHANGES OCTOBER 3, 2011 THROUGH SEPTEMBER 28, 2012

640.2 Amended **75490**
640.4 (a)(1)(i) and (2) revised **75490**
640.6 (a) and (c) revised **75491**
640.7 (g) revised **75491**
(y) added 44169
640.20 (b)(3)(i) and (ii) revised; (b)(3)(iii) removed **75491**
640.21 (a), (c) and (d) revised **75491**
640.22 (a)(3) and (b)(3)(i) revised **75492**
(b)(4) added 44169
(b)(4)(xvi), (xvii) and (xviii) corrected 50642
640.25 Revised **75492**
640.28 Added **75492**
640.29 Added **75492**
648 Temporary regulations **61059, 61060, 61061, 61995, 65971, 66654, 66856, 68657, 70912, 74009, 81851**
Fishery management measures **62642**
Fishery management measures; interim **82189, 82197**
Temporary regulations 2022, 5414, 10668, 10977, 14481, 14697, 19951, 22678, 25103, 25623, 37816, 40527, 41704, 48915, 52262, 52624, 58051, 58321, 58969, 59132
Fishery management measures 7000, 10978, 23633, 24151, 25100, 26129, 30224
648.2 Amended 16479, 16945
648.4 (a)(5)(iii) revised; (c)(2)(vii) added **68653**
Regulation at 76 FR 68653 confirmed **74724**
(a)(5)(iii) and (iv) correctly revised; (a)(5)(v) and (c)(2)(vii) correctly added 7545
(a)(5)(i), (A), (L)(ii), (10)(iv)(C)(*1*)(*i*) and (*ii*) amended 16480
648.7 (f)(2)(i) revised **68655**
Regulation at 76 FR 68655 confirmed **74724**
648.10 (e)(5)(i), (ii), (f) introductory text, (1), (2), (3), (4)(ii), (5)(i)(A), (g)(1), (h)(1) introductory text and (8) revised; (g)(3)(iii) added 20736
648.11 (h) and (i) revised **81845**
(g)(1) and (5)(i)(A) revised 20737
648.13 (a) amended 16480
648.14 (g)(1)(iii) removed; (g)(2)(ii)(C), (D) and (E) revised; (g)(2)(ii)(F), (iii)(D) and (iv) added **68655**
Regulation at 75 FR 76316 expiration date extended through 12–31–12 ..... **72125**
(a)(10)(iii) and (iv) added; eff. 1–1–12 through 12–31–12 ..... **72126**
(g)(1)(ii)(B), (2)(ii), (iii)(A) and (o)(1)(vi) amended 16480
(k)(15)(ii)(C) revised 19142
(a)(1)(iii)(A)(*1*)(*iv*), (iv)(C), (2)(ii)(B)(*3*), (iv)(A), (3)(iii)(C), (iv)(B), (v)(B), (4)(i)(C), (D), (E), (ii)(A), (4)(iii)(A), (5)(i) and (iii) revised; (i)(1)(iv)(E), (2)(v)(C), (D), (e)(iv)(C), (D) and (5)(iv) added; (i)(1)(iii)(A)(*1*)(*v*) and (*2*)(*v*) removed 20738
(i)(2)(vi)(B), (C), (3)(v)(C) and (k)(7)(i)(C)(*4*) removed; (k)(13)(ii)(B) revised; (k)(20) added 26122
(k)(5)(i) revised 38740
648.18 Removed **81848**
648.21 (d) revised 51857
648.22 (a)(3), (b)(2)(iv)(A) introductory text, (c)(3), (6) and (9) revised **68656**
(c)(13) removed **81848**
(a)(2), (4), (5), (b)(1), (i)(A), (3)(v), (c)(1)(i), (f) and (1) amended 16480
648.23 (a) revised 16479
(a)(1) revised 51865
648.24 (b)(1) revised **68656**
(b)(1) revised 16480
(a) and (c)(3) amended 16481
648.25 (a)(1) revised **68656**
(a)(1) revised **81848**
648.26 (a) revised **68657**
(b) amended 16481
(a)(1)(i), (ii) and (iii) correctly revised 23636
648.27 Heading and (a) through (d) amended 16481
648.51 (b)(1) revised; (b)(5) added 20738
648.53 (f) revised 16946
(b)(4)(vii), (h)(2) introductory text, (i), (ii)(C), (iv), (3)(i)(A) and (5)(iii) revised 20739
Regulation at 77 FR 16946 confirmed 26704
648.55 (c)(1) and (5) revised 20740
648.56 (d) revised 20740

NOTE: **Boldface page numbers indicate 2011 changes.**

CHANGES OCTOBER 3, 2011 THROUGH SEPTEMBER 28, 2012

TITLE 50 Chapter VI—Con.

648.58 (f) added; eff. 6-13-12 through 11-10-12 28314
648.59 (b)(3) and (c) heading revised 20740
(a) and (b)(5)(i) suspended; (b)(5)(iii) added; eff. 6-13-12 through 11-10-12 28314
648.60 Heading and (g)(2) revised 20740
(a)(5)(ii)(C)(*1*) and (*3*) removed; (g)(1) revised 26122
(a)(3)(i)(B)(*2*), (C)(*2*), (D)(*2*), (d)(1)(ii), (iv) and (e)(1)(ii) suspended; (a)(3)(i)(B)(*5*), (C)(*5*), (D)(*4*), (d)(1)(vi) and (e)(1)(iv) added; eff. 6-13-12 through 11-10-12 28314
648.61 (a)(4) revised 20741
648.62 Heading, (a), (b) introductory text, (2) and (c) revised 20741
648.63 (b)(2)(i) and (iii) revised 20741
648.64 (b)(2)(i), (ii), (c)(2) and (e) revised; (f) removed 20742
(a) introductory text, (b)(1) and (c)(1) revised 26122
648.79 (a)(1) revised **81848**
648.80 (a)(8)(iii) and (16)(iii) revised 19142
(b)(2)(vi) revised; (b)(12) added 38740
648.81 (c)(2)(ii)(B), (f)(2)(iii)(B) and (n) revised; (o) removed 26123
648.82 (f) revised; (m) removed 16946
(n)(2)(i)(A), (2)(ii) introductory text, (L), (M) and (N) revised; (n)(2)(ii)(O) and (P) removed 26123
Regulation at 77 FR 16946 confirmed 26704
648.85 (b)(5) and (6)(iv)(J)(*3*)(*i*) through (*v*) revised; (b)(6)(iv)(J)(*3*)(*vi*), (c)(1), (2) and (3) removed 26124
648.86 (d)(4) added 19142
(c) revised 26125
648.87 (e) added 16947
(c)(2)(i) revised 26125
648.88 (d) revised 19143
648.89 (b)(1) introductory text amended; (b)(3), (c)(1)(i) and (2)(i) suspended; (b)(5), (c)(1)(iv) and (2)(vi) added (temporary); interim 19951
Regulation at 77 FR 19951 withdrawn 25630
(e)(1) and (3)(ii) revised 26125
648.90 (a)(2)(i), (iii), (b)(1)(ii) and (c)(1)(i) revised **81848**
(a)(2)(iii) revised 16948
Introductory text, (b) and (c)(1)(ii) revised 19143
(a)(4)(iii)(C) revised; (a)(5)(i)(D), (E) and (iv) added 26125
648.92 (b)(1)(i) revised **66195**
(b)(4) revised 16948
Regulation at 77 FR 16948 confirmed 26704
648.94 (b)(1)(ii) revised **66195**
648.96 (a)(3)(ii) revised **81849**
648.102 (a)(10) removed **81849**
648.107 (a) introductory text and (b) revised 30431
648.110 (a)(1) revised **81849**
648.122 (a)(13) removed **81850**
648.124 (a)(2) and (b)(2) amended 16481
648.127 Revised 30431
648.128 (a) revised 30431
648.142 (a)(12) removed **81850**
648.145 (a) revised 30431
648.146 Revised 30431
648.162 (a)(9) removed **81850**
648.167 (a)(1) revised **81850**
648.200 (b) introductory text revised **81850**
648.206 (b)(29) removed **81850**
648.232 (a)(5) removed **81850**
648.239 (a)(1) removed **81850**
648.260 (a)(1) revised **81850**
648.299 (a)(1)(xviii) removed **81850**
648.322 (b) introductory text and (c)(4) revised 25100
648 Figure 1 revised 26127
660 Authority citation revised 28507
660 Fishery management measures **68349, 68658**
Fishery management measures ... 2655, 22682, 25915, 36192, 47313, 55426
Temporary regulations 50952
660.11 Amended **74733**
660.12 (d)(2) revised **74733**
660.13 (d)(5)(iv)(A)(*23*) revised; (d)(5)(iv)(A)(*26*) added **74733**
660.14 (d)(4)(iii) and (vii) revised **74733**
660.15 (b)(3), (d)(1), (2) and (3) revised **74733**
(d)(1)(v) correctly revised 55155

NOTE: **Boldface page numbers indicate 2011 changes.**

CHANGES OCTOBER 3, 2011 THROUGH SEPTEMBER 28, 2012

660.17 Heading and (a) revised; (e)(14) removed **74734**
660.18 (c)(1)(i), (ii), (iii), (d)(1), (2) and (3) revised **74734**
660.25 (b)(3)(iv)(D) removed; (b)(1)(iii), (v), (3)(i), (iv)(A)(*1*), (*2*), (C)(*4*), (*5*), (v), (vii), (4)(ii)(B), (iv)(A), (C), (v)(C), (D), (vi)(B), (vii) introductory text, (F), (viii), (ix) and (f) revised; (b)(4)(iv)(D) and (6) added **74734**
(b)(4)(i)(B) correctly revised 55155
660.40 Revised **77420**
660.50 (f)(4) revised 28507
660.55 (a), (e)(2) introductory text and (m) revised **74737**
(i)(2) revised 28507
660.60 (c)(1)(iv) added; (h)(5) heading, (i) heading, (ii) heading and (7) revised **74738**
(d)(1)(i) through (v) revised; (d)(1)(vi) and (2) added 28507
660.71 (b)(25) and (c)(55) correctly revised 55155
660.10—660.99 (Subpart C) Tables 2a and 2b revised **77420**
Table 2a revised 28507
660.111 Amended **74739**
660.112 (b)(1)(iv), (xii)(B), (xiii), (2)(i) and (ii) revised; (b)(1)(xii)(C) added **74739**
(b)(1)(xiii) correctly revised 55155
660.113 (a)(2), (b)(4)(i) and (ii) revised **74740**
660.114 (b) correctly revised 55155
660.120 Revised **74740**
660.130 (c)(4)(ii)(B) removed; (c)(4)(ii)(C) redesignated as new (c)(4)(ii)(B); (c) heading, introductory text, (4) introductory text, (d) introductory text and (2)(i) revised **74741**
660.131 (h) added 28516
660.140 (a) introductory text, (d)(1)(ii) introductory text, (ii)(A), (C), (2)(ii), (3)(i)(D), (ii)(A), (4)(v), (e)(1)(i), (2)(ii), (3)(i)(D), (ii), (4)(i) introductory text, (5)(i), (f)(1), (2), (3) introductory text, (iii) introductory text, (B), (5), (6), (7), (h)(1)(i), (j)(1) and (l)(2) revised; (f)(3)(ii)(D) and (iii)(C)(*11*) added **74741**
(d)(1)(ii)(D) revised **77430**
(d)(1)(ii) introductory text, (D) and (3)(ii)(B)(*3*) revised 28516
(d)(1)(ii)(A)(*1*), (*2*), (B)(*1*), (*2*), (3)(ii)(B)(*2*) and (4)(v) revised; eff. 9-1-12 through 1-28-13 45511
(d)(3)(i)(B), (e)(3)(i)(B) and (h)(1)(i) correctly revised 55157
660.150 (a) introductory text, (c)(2)(i)(A), (d)(1)(iii) introductory text, (A)(*1*)(*vi*), (f)(2)(i), (3)(i), (g)(1)(iii), (2)(iv) and (3)(i) introductory text revised; (c)(2)(i)(B)(*1*)(*i*), (*ii*), (C), (ii)(C), (g)(2)(v) and (vi) added **74744**
(g)(2)(iv)(B) revised; (g)(2)(iv)(C) removed; eff. 9-1-12 through 1-28-13 45511
(d)(2), (g)(2)(i) introductory text and (iv)(B) correctly revised 55157
660.160 (a) introductory text, (d)(1)(iii)(A)(*1*)(*iv*), (e)(1)(i) and (2)(i) revised; (c)(2)(i), (ii), (3)(i)(A) and (B) added **74746**
(d)(2) correctly revised 55158
660.100—660.160 (Subpart D) Table 1 (North) revised **79125**
Table 1 (North) revised 22681
660.212 (d)(3) revised **74746**
660.216 (a) correctly revised 55158
660.220 Revised **74746**
660.231 (b)(4)(i) and (ii)(A) revised **74746**
(b)(3)(i) revised **77430**
(b)(3)(iv) revised 24636
660.210—660.232 (Subpart E) Table 2 (South) revised **67094**
Table 2 (South) revised **67096**
Table 2 (North) and Table 2 (South) revised **79126**
Table 2 (North) revised 24636, 47324
Table 2 (South) revised 24637, 47326
660.316 (a) correctly revised 55158
660.320 Revised **74747**
660.333 (b), (c) and (d) revised **74747**
660.310—660.333 (Subpart F) Table 3 (North) and Table 3 (South) revised **79129**
660.360 (c)(1)(i)(D)(*2*) and (*3*) revised **79133**
(c)(1)(i)(D)(*2*) revised 12504
(c)(3) introductory text correctly revised 55158
660.402 Amended **81858**
660.403 (b) revised **81858**

NOTE: **Boldface page numbers indicate 2011 changes.**

CHANGES OCTOBER 3, 2011 THROUGH SEPTEMBER 28, 2012

TITLE 50 Chapter VI—Con.

660.404 Regulation at 61 FR 34600 confirmed; eff. 10-25-12.....58931
660.405 (b) and (c) revised.....**81858**
660.408 (b) through (n) redesignated as (c) through (o); new (b) added; (a), new (c), new (d)(1)(ii), (v)(B), (vi), (2)(iv), new (e), new (g), new (i)(2), new (k), new (l)(2), (4) and new (o) revised.....**81859**
660.409 (b)(2) introductory text revised.....**81860**
660.410 Revised.....**81860**
660.502 Amended.....**70363**
660.508 Revised.....**70363**
660.509 Revised.....**70364**
660.704 Revised.....**73520**
660.705 (s) and (mm) revised.....15975
660.712 (a)(10) and (11) revised.....15975
665 Temporary regulations.....**72643, 74747**
Fishery management measures.....6019, 56791
665.800 Amended.....43722
665.806 (b)(1) revised.....34261
665.813 (j) revised.....43722
679 Fishery management measures.....**61996, 81860**
Temporary regulations....**63204, 63564, 65972, 65973, 65975, 66195, 66196, 66655, 68658, 70665, 71269, 71913, 76902, 76903, 80266, 81873, 81875, 81876**
Temporary regulations.....438, 2656, 3157, 3638, 3956, 6683, 8176, 8177, 9588, 9589, 10400, 10668, 11412, 11776, 12213, 12214, 12505, 13013, 13510, 14304, 14305, 14698, 14994, 16481, 16949, 16950, 19144—19147, 19564, 20317, 20571, 21683, 23159, 24154, 26212, 32037, 33103, 34262, 34853, 39183, 39440, 39441, 39649, 40305, 40816, 41332, 42193, 42439, 44172, 44501, 46207, 46208, 46338, 46641, 48916, 50389, 53152, 54837, 54838, 55735, 56564, 58505
Fishery management measures.....10669, 15194
Regulation at 77 FR 15194 corrected.....22683
679.1 (e) revised.....6497
679.2 Amended.....**74684, 81271**
Amended.....5394, 6497, 6502
679.4 (b)(4)(ii) and (iii) revised.....**73517**
(f)(2)(v) redesignated as (f)(2)(vi); (b)(4)(ii), (iii), (5)(iv), (f)(1), (2) introductory text, (i), (iii) and new (vi) revised; new (f)(2)(v), (k)(10)(vii) and (viii) added.....**74685**
(a)(1)(xii)(A), (B), (b)(6)(iii), (k)(12)(i), (n)(1)(i), (ii), (2)(i) and (ii) revised; (a)(1)(xii)(C), (D), (n)(2)(iii), (iv), (v) and (3) removed.....**81274**
(e)(1)(i) revised.....6497
679.5 (c)(6)(i), (v)(C), (e)(3)(iv)(B), (6) introductory text, (i) introductory text, (10)(ii) and (iii) introductory text revised; (e)(6)(i)(A)(*12*) added.....**74686**
(r)(4), (7) and (10(iv) removed; (r)(5), (6), (8), (9) and (10) redesignated as new (r)(4) through (8); (r)(1), (2), (3), new (4), new (5), new (6)(i), new (8)(i)(A), (B) and (ii) revised; (a)(1)(iii)(F), new (r)(9) and new (10) added.....**81274**
(c)(4)(vi) introductory text, (f)(1)(vii), (2)(ii) and (7) revised; (c)(4)(vi)(I) and (e)(6)(i)(A)(*12*) added.....5394
(n) heading revised; (n)(2) removed; (n)(1)(i), (ii), (A), (B), (iii), (A) and (B) redesignated as new (n)(2), (3), (i), (ii), (4), (i) and (ii).....6498
(a)(1)(iii)(A), (c)(3)(ii)(A)(*1*), (B)(*1*), (v)(D), (4)(ii)(A)(*1*) and (B)(*2*) amended.....6502
(e)(6)(i)(A)(*12*) correctly designated as (e)(6)(i)(A)(*13*).....14305
(f)(1)(ii) revised; (f)(1)(viii) added; eff. 10-26-12.....59059
679.7 (c)(3) and (4) added.....**73517**
(a)(7)(vi), (viii), (ix), (15) and (k)(1)(iv) revised; (b)(4) through (7) and (k)(2)(ii) added.....**74687**
(n)(1)(iv) through (viii), (2)(iv), (3)(ii), (iv) and (6) removed; (n)(3)(iii), (7) and (8) redesignated as (n)(3)(ii), new (6) and (7); new (n)(6)(i) through (vi) redesignated as (n)(6)(iii) through (viii); (n)(1)(i), (ii), (iii), (2)(i), (ii), (iii), new (3)(ii), (4), (5) and new (6)(iii) through (vii) revised; new (n)(6)(i), (ii), (ix), (x) and (8) added.....**81275**

NOTE: **Boldface page numbers indicate 2011 changes.**

CHANGES OCTOBER 3, 2011 THROUGH SEPTEMBER 28, 2012

(b)(6) corrected **81872**
(d)(3), (4), (6), (7)(i)(H) and (ii)(A) removed; (d)(5), (7), (ii)(B), (8), (9) and (10) redesignated as (d)(3), (4), (ii), (5), (6) and (7); new (d)(4)(ii) and (f)(3)(ii) revised; (d)(4)(i)(H) added 6498
New (d)(5)(i)(A), (B), (C) and (ii)(B) amended 6502
(b)(8) added 42636
(c)(1) added; eff. 10-26-12 59060
679.20 (a)(6)(ii), (12), (b)(2)(ii) and (c)(4)(ii) revised; (c)(4)(iii) and (7) added **74688**
(e)(3)(iv) added **81276**
679.21 (d)(4)(iii)(B) removed; (d)(4)(iii)(C) redesignated as new (d)(4)(iii)(B); new (d)(4)(iii)(B), (5)(iv) and (7)(ii) revised **74689**
(d)(5)(iii)(B) introductory text and (2) revised; (d)(5)(iii)(C) added **81276**
(f)(12)(vii) redesignated as (f)(13) and revised 5395
(b)(2)(ii) and (3) revised; (h) added; eff. in part 1-1-13; eff. in part 8-25-12 to 11-1-12 42636
679.22 (h) revised 6498
679.23 (d)(3)(i) introductory text revised; (d)(3)(iii) added; (d)(4) removed **74690**
679.24 (b)(1)(ii) revised 6498
679.26 (a)(2), (b)(1)(xi) introductory text, (C), (2)(iv) and (c)(1) revised 42636
679.27 (j)(5)(ii) amended 6502
679.28 (f)(6)(iii) and (iv) revised; (f)(6)(v) added **74690**
(g)(2)(iii) revised; (g)(7)(xi) added **81276**
(c)(4)(v)(D), (g)(7)(vii) and (viii) amended 6502
(k) added; eff. 10-26-12 59060
679.30 Removed 6498
679.31 Revised 6498
679.32 Revised 6499
(c)(3)(i)(F)(*1*) revised; (c)(3)(ii)(G) removed; eff. 10-26-12 59060
679.40 (a)(10) added 29563
679.43 (a) revised 6501
679.50 (c)(7)(i)(B) and (d)(7) removed; (c)(7)(i)(C) through (F) redesignated as new (c)(7)(i)(B) through (E); (a)(4), (c)(7)(i) heading, (A) introductory text, new (B), new (E) and (ii) revised; (c)(7)(iii) added **81277**
(c)(2)(iii), (4) and (d)(5) revised 6501
(c)(5)(i)(A), (B), (C), (6)(i), (ii), (7)(i)(A), (B), (E), (ii), (d)(6)(i), (g)(1)(iii)(A), (j)(1)(v)(D) and (3)(iv) amended 6502
(c)(1) introductory text and (j)(1)(v)(E)(*3*) revised; (c)(4)(iii)(C) removed; (c)(8) added; eff. 10-26-12 59060
679.65 Added 5395
679.80—679.85 (Subpart G) Revised **81277**
679.80 (e)(1)(ii) and (3)(i) correctly revised 38014
679.81 (i)(3) table corrected 2478
679.84 (c)(1), (d)(1) and (2) amended 6502
679.91 (h)(3)(ii), (iii) and (xii) revised **68357**
679.93 (c)(1) and (d)(1) amended 6502
679.100 (Subpart I) Added; eff. 10-26-12 59061
679 Table 28 removed; Tables 28a through 28e added **81290**
Tables 29 and 30 revised **81292**
Table 7 amended 6502
680.2 Amended 6503
680.20 (f)(2)(vi), (vii) and (viii) redesignated as (f)(2)(iii), (iv) and (v); (e)(4)(i), (ii), (f)(1), (2)(i), (ii), new (v), (4)(i), (ii) introductory text, (g)(1) and (2)(viii)(B) revised; (f)(2)(iii), (iv) and (v) removed; (i) added **68364**
680.22 (d) introductory text revised **74690**
697.4 (a)(7)(vi) through (x) redesignated as (a)(7)(vii) through (xi); (a)(7)(ii) revised; new (a)(7)(vi) added 32431

Proposed Rules:

1 23425
13 ..... 14200, 15352, 15019, 22267, 27174, 28347
17 ..... **61298, 61307, 61321, 61330, 61482, 61532, 61782, 61826, 61856, 61896, 62016, 62166, 62214, 62260, 62504,**

NOTE: **Boldface page numbers indicate 2011 changes.**

CHANGES OCTOBER 3, 2011 THROUGH SEPTEMBER 28, 2012

TITLE 50 *Proposed Rules:—Con.*

62722, 62740, 62900, 63094, 63360, 63420, 63444, 63480, 63720, 64996, 66018, 66250, 66255, 66370, 67401, 68393, 71300, 74018, 75858, 76337, 78601
.....45, 666, 1900, 2243, 2254, 2943, 3423, 4973, 9618, 9884, 11061, 12543, 13248, 13251, 14062, 14200, 15019, 15352, 16512, 18157, 18173, 19756, 19976, 21920, 21936, 23008, 23432, 24908, 24915, 25112, 25664, 25668, 25792, 27010, 27386, 27403, 28347, 28704, 28846, 29078, 30988, 32075, 32483, 32922, 33142, 33143, 34464, 36457, 36460, 36872, 37367, 38762, 39666, 39670, 39965, 40172, 40222, 40706, 41147, 42238, 43218, 43222, 43796, 43799, 43906, 46218, 46234, 46238, 46251, 46362, 47003, 47011, 47352, 47583, 47587, 48934, 49602, 49894, 50214, 50768, 51958, 52293, 52301, 52650, 54294, 54332, 54517, 54548, 55788, 55968, 56482, 57922, 58084, 59357, 59488, 59518
20....23094, 29516, 34931, 36980, 39983, 42920, 49680, 49868, 59158
21.....**67650, 69223, 69225**
.....4274
22.....22267, 22278, 27174
23.....14200, 15019
32.....41002
86.....18767
92.....**68264**
.....58732
100.....5204
200—299 (Ch. II).....41728
216.....**70695**
217.....23548, 55646
218.....**70695**
.....842, 6771
223.....**67652, 72891, 77465, 77466, 77467**
....19597, 20773, 20774, 22749, 23209, 26478, 27411, 29586, 37647, 38266, 45571, 57554, 59582
224.....**67652, 72891, 77467**
....19597, 22749, 23209, 26478, 45571, 57554, 59582
226.....**68710**
.....37867
229.....21946
300—399 (Ch. III).....41728
300.....5473, 8758, 8759, 38030, 40553
400—499 (Ch. IV).....41728
402.....15352, 28347
424.....51503
500—599 (Ch. V).....41728
600—699 (Ch. VI).....41728
600....5751, 15701, 19164, 26238, 30486, 35349, 39459, 43803, 44572, 58086
622.....**65153, 65662, 66021, 66672, 66675, 67656, 68711, 69230, 74038, 74757, 78879, 82264**
.....1045, 1908, 1910, 3224, 4754, 11477, 16991, 19165, 19169, 20775, 21955, 23652, 39460, 40561, 42251, 42476, 42688, 50672, 55448
635.....**62331, 65673, 67121, 72382, 72383**
....15701, 15712, 19164, 19175, 24161, 24669, 25669, 31562, 37647, 38030
640.....25116, 28560
648.....**61661, 66260, 77200, 79610, 79612, 80318**
.....52, 8776, 8780, 10463, 15991, 18176, 25117, 25394, 27175, 38566, 53164, 58507
660.....**65155, 65673**
.....10466, 19991, 20337, 21958, 29955
665.....66, 23654, 34331, 34334
679.....**72384, 77757, 79620, 80782**
....13253, 15019, 19605, 20339, 21716, 22750, 22753, 23326, 29961, 35925, 47356, 52674, 56798
697.....**71501**

NOTE: **Boldface page numbers indicate 2011 changes.**

2011

76 FR Page

61033–61248	Oct. 3
61249–61554	4
61555–61932	5
61933–62280	6
62281–62596	7
62597–63148	11
63149–63536	12
63537–63816	13
63817–64000	14
64001–64228	17
64229–64780	18
64781–65094	19
65095–65356	20
65357–65608	21
65609–65926	24
65927–66168	25
66169–66600	26
66601–66848	27
66849–67036	28
67037–67314	31
67315–67580	Nov. 1
67581–68056	2
68057–68296	3
68297–68624	4
68625–69082	7
69083–69600	8
69601–70036	9
70037–70320	10
70321–70634	14
70635–70864	15
70865–71240	16
71241–71448	17
71449–71864	18
71865–72080	21
72081–72300	22
72301–72612	23
72613–72820	25
72821–73474	28
73475–73992	29
73993–74624	30
74625–75426	Dec. 1
75427–75770	2
75771–76020	5
76021–76292	6
76293–76600	7
76601–76872	[illegible]
76873–77106	9
77107–77362	12
77363–77668	13
77669–77894	14
77895–78092	15
78093–78464	16
78465–78804	19
78805–79024	20
79025–79528	21
79529–80190	22
80191–80724	23
80725–81358	27
81359–81786	28
81787–82074	29
82075–82420	30

2012

77 FR Page

1–212	Jan. 3
213–418	4
419–728	5
729–1008	6
1009–1386	9
1387–1590	10
1591–1856	11
1857–2010	12
2011–2224	13
2225–2434	17
2435–2612	18
2613–2904	19
2905–3068	20
3069–3366	23
3367–3558	24
3559–3918	25
3919–4202	26
4203–4456	27
4457–4642	30
4643–4884	31
4885–5154	Feb. 1
5155–5372	2
5373–5680	3
5681–5986	6
5987–6462	7
6463–6662	8
6663–6940	9
6941–7516	10
7517–8088	13
8089–8716	14
8717–9162	15
9163–9514	16
9515–9836	17
9837–10350	21
10351–10648	22
10649–10938	23
10939–11382	24
11383–11736	27
11737–12156	28
12157–12436	29
12437–12720	Mar. 1
12721–12980	2
12981–13180	5
13181–13482	6
13483–13958	7
13959–14264	8
14265–14470	9
14471–14678	12
14679–14950	13
14951–15230	14
15231–15554	15
15555–15932	16
15933–16130	19

16131–16424	20
16425–16650	21
16651–16906	22
16907–17320	23
17321–18098	26
18099–18670	27
18671–18898	28
18899–19058	29
19059–19520	30
19521–19924	Apr. 2
19925–20280	3
20281–20490	4
20491–20696	5
20697–20986	6
20987–21386	9
21387–21622	10
21623–21840	11
21841–22184	12
22185–22462	13
22463–22662	16
22663–23108	17
23109–23372	18
23373–23594	19
23595–24136	20
24137–24340	23
24341–24574	24
24575–24828	25
24829–25014	26
25015–25348	27
25349–25576	30
25577–25858	May 1
25859–26148	2
26149–26412	3
26413–26658	4
26659–26910	7
26911–27112	8
27113–27356	9
27357–27560	10
27561–28236	11
28237–28470	14
28471–28756	15
28757–29206	16
29207–29518	17
29519–29852	18
29853–30184	21
30185–30370	22
30371–30876	23
30877–31160	24
31161–31482	25
31483–31718	29
31719–31974	30
31975–32390	31
32391–32880	Jun. 1
32881–33062	4
33063–33288	5
33289–33594	6
33595–33944	7
33945–34178	8
34179–34780	11
34781–35240	12
35241–35616	13
35617–35806	14
35807–36114	15
36115–36386	18
36387–36900	19
36901–37258	20
37259–37548	21
37549–37750	22
37751–37996	25
37997–38170	26
38171–38462	27
38463–38716	28
38717–39142	29
39143–39384	Jul. 2
39385–39616	3
39617–39894	5
39895–40248	6
40249–40458	9
40459–40778	10
40779–41040	11
41041–41242	12
41243–41662	13
41663–41884	16
41885–42174	17
42175–42416	18
42417–42620	19
42621–42948	20
42949–43148	23
43149–43486	24
43487–43708	25
43709–44106	26
44107–44428	27
44429–45234	30
45235–45468	31
45469–45894	Aug. 1
45895–46256	2
46257–46600	3
46601–46928	6
46929–47266	7
47267–47510	8
47511–47766	9
47767–48044	10
48045–48418	13
48419–48854	14
48855–49344	15
49345–49700	16
49701–49990	17
49991–50370	20
50371–50560	21
50561–50902	22
50903–51458	23
51459–51680	24
51681–51866	27
51867–52200	28
52201–52586	29
52587–53140	30
53141–53768	31
53769–54352	Sep. 4
54353–54786	5
54787–55104	6

55105–55410 7
55411–55680 10
55681–56092 11
56093–56520 12
56521–56754 13
56755–56984 14
56985–57480 17
57481–57984 18
57985–58300 19
58301–58468 20
58469–58738 21
58739–58924 24
58925–59044 25
59045–59274 26
59275–59540 27
59541–59708 28

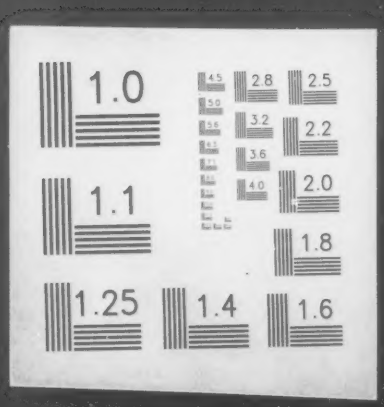
1.0
2.8
2.5
3.2
2.2
3.6
2.0
4.0
1.1
1.8
1.25
1.4
1.6